

aperte le
iscrizioni

Presentazione del 2° Report OICE sui bandi BIM 2018

La voce delle istituzioni e l'esperienza delle società di ingegneria

14 febbraio 2019 - ore 9,30



NUOVO OSPEDALE DELLA SIBARITIDE

2^ PARTE

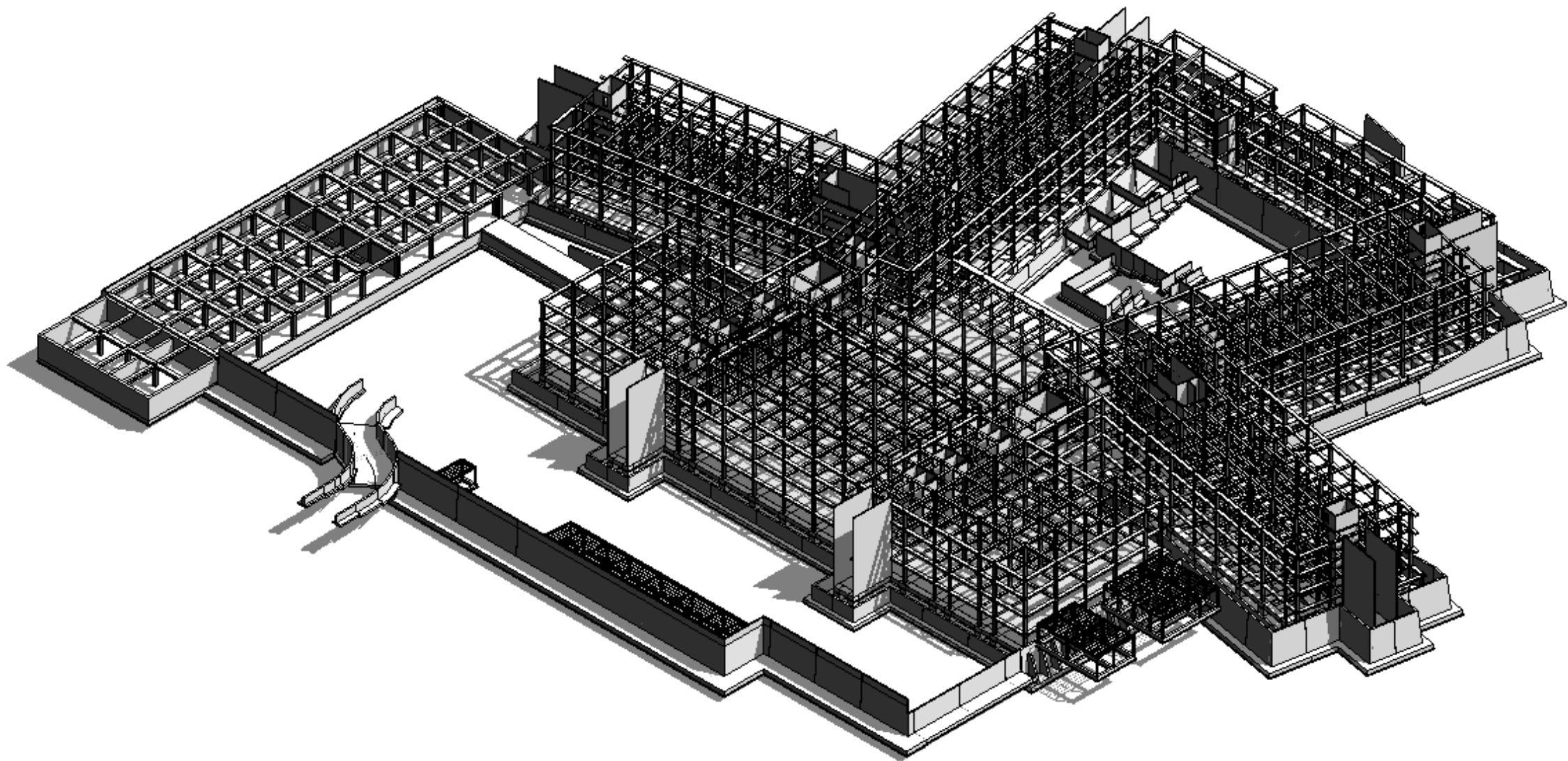

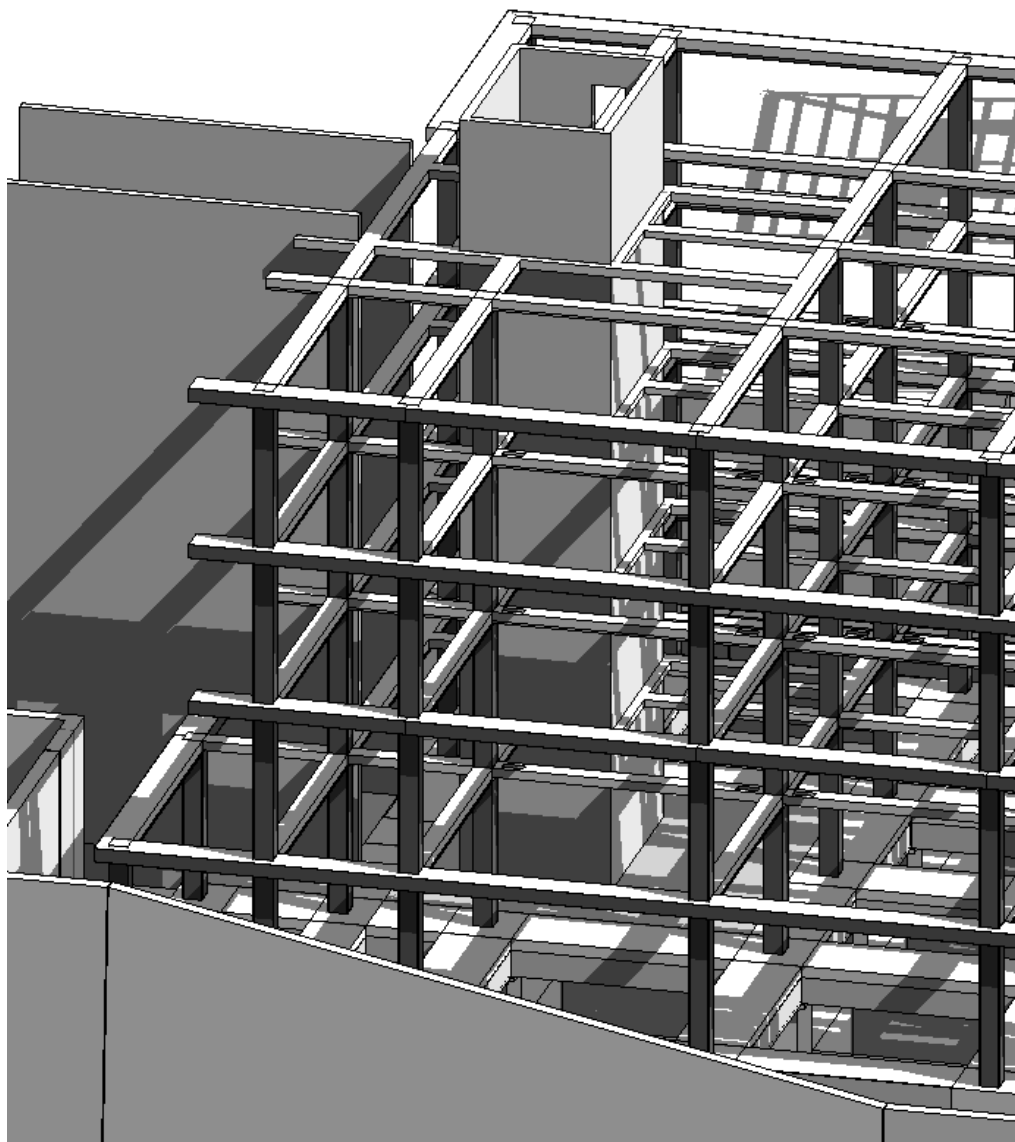

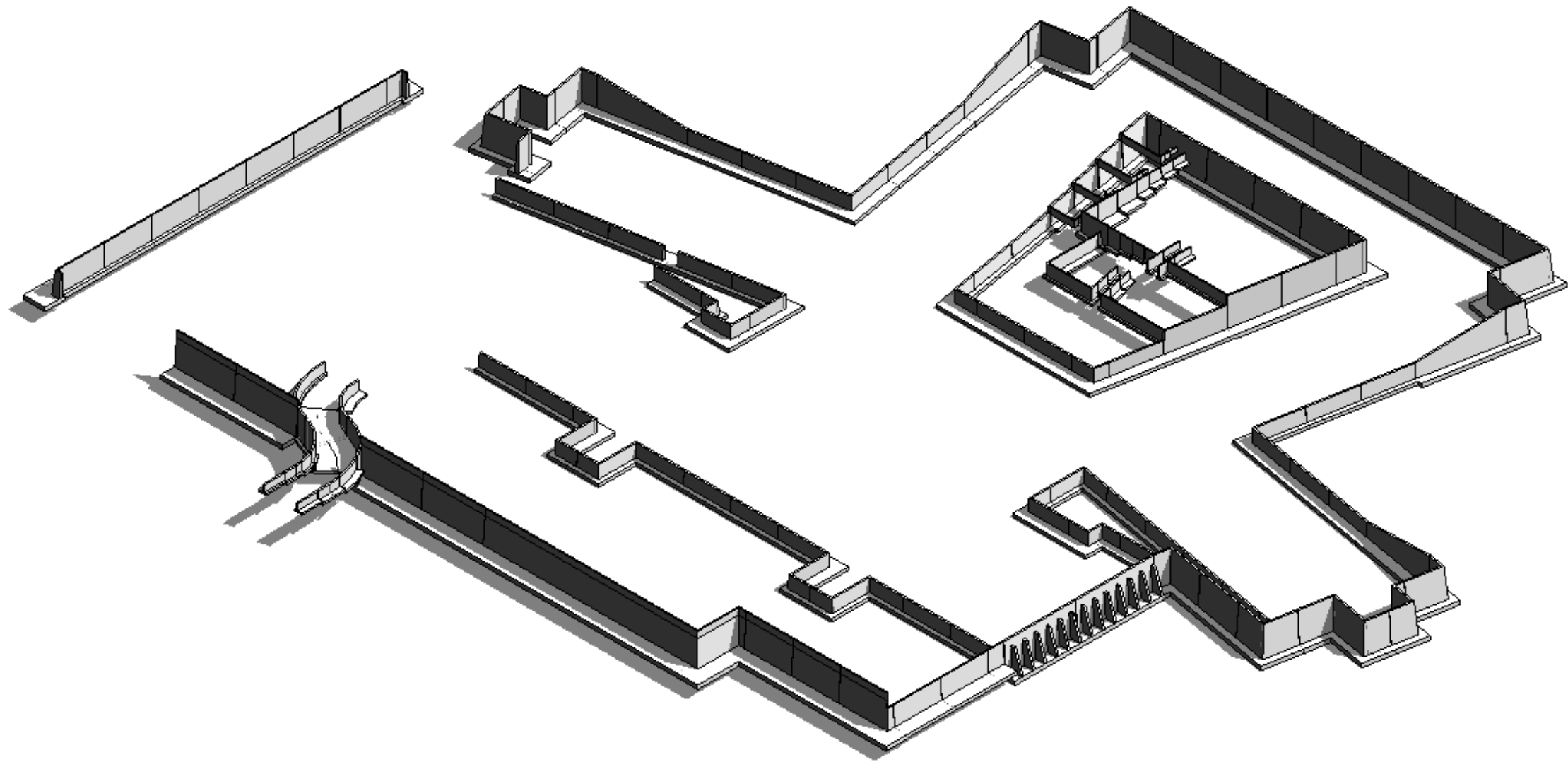

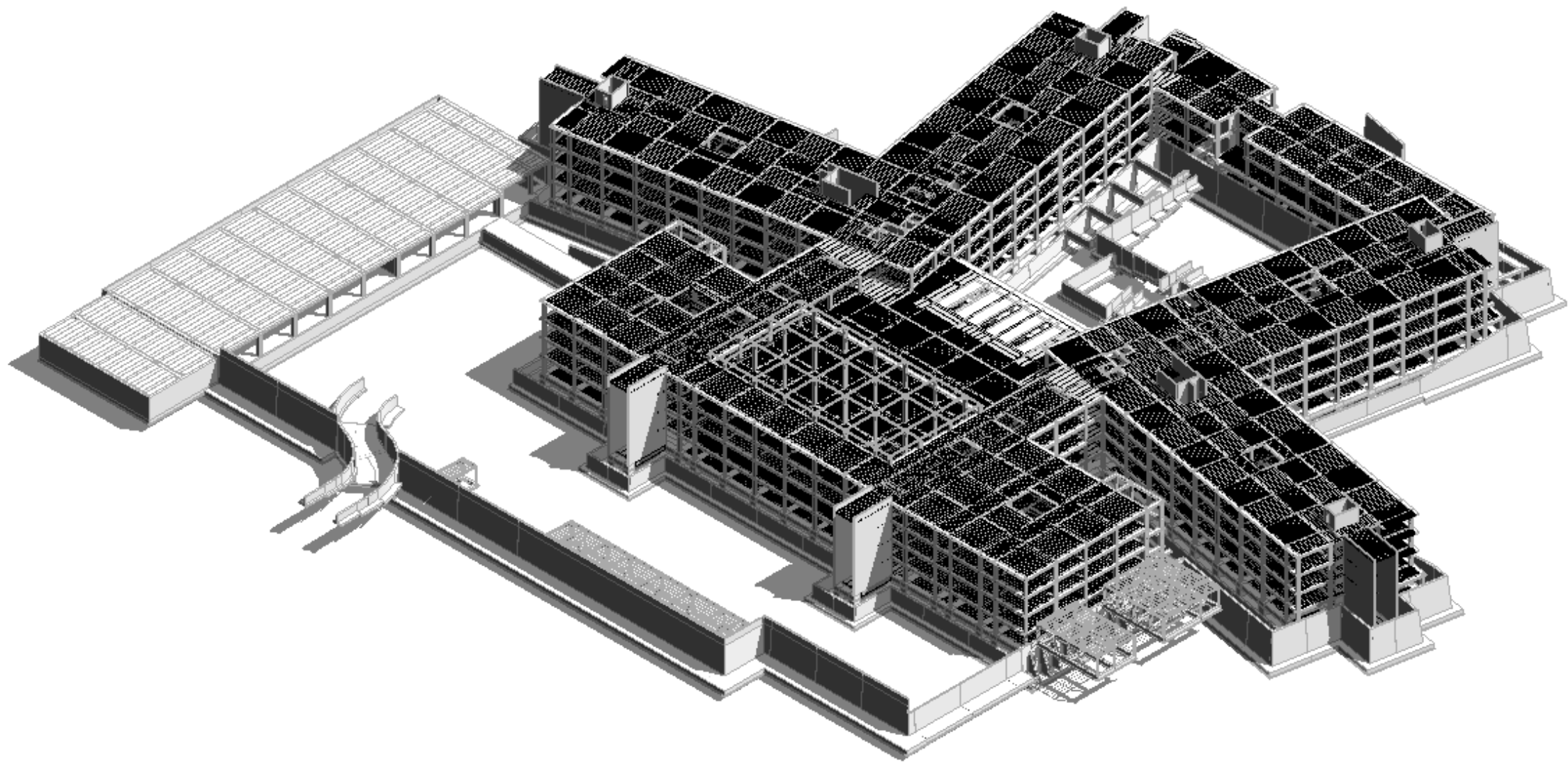

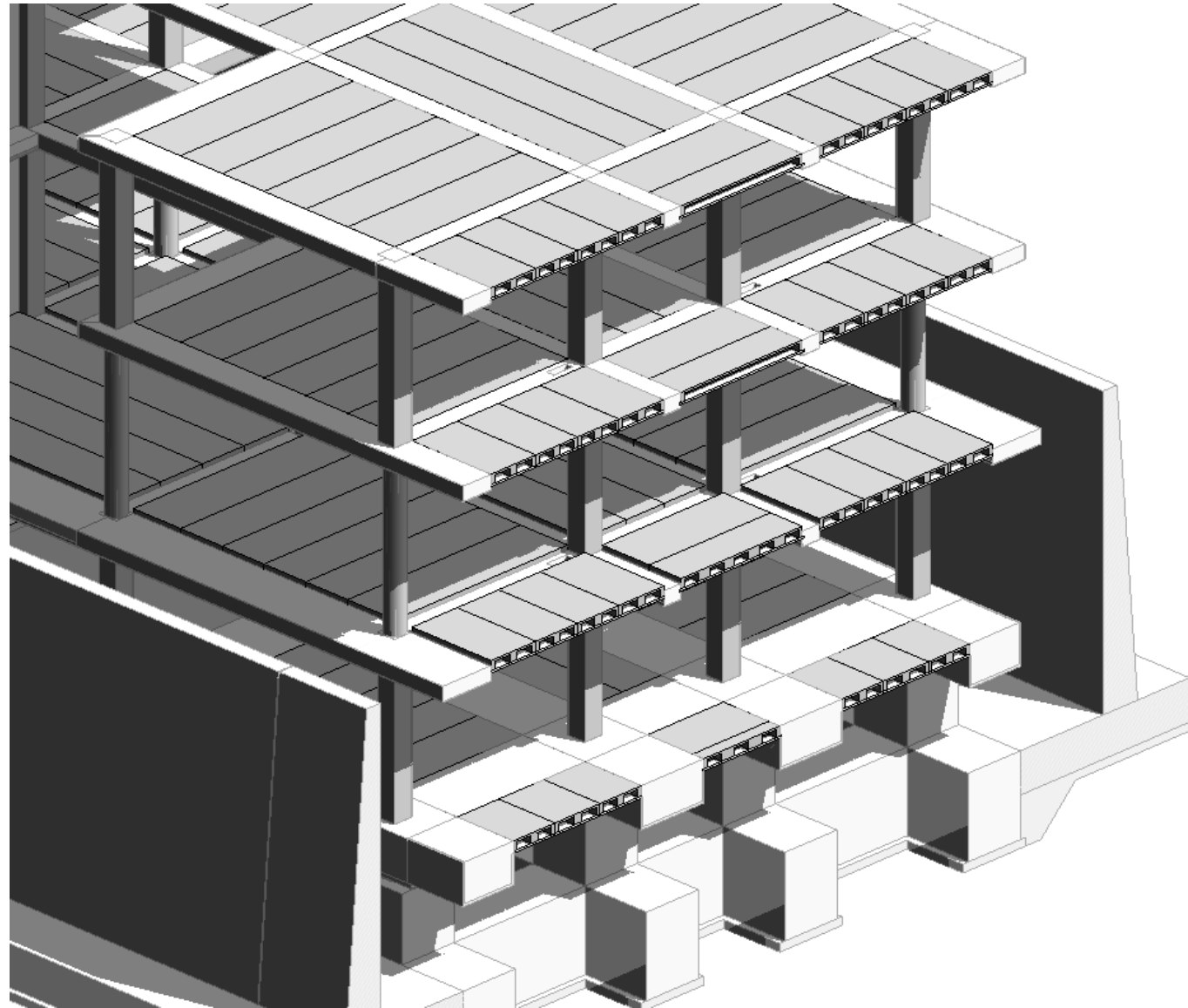

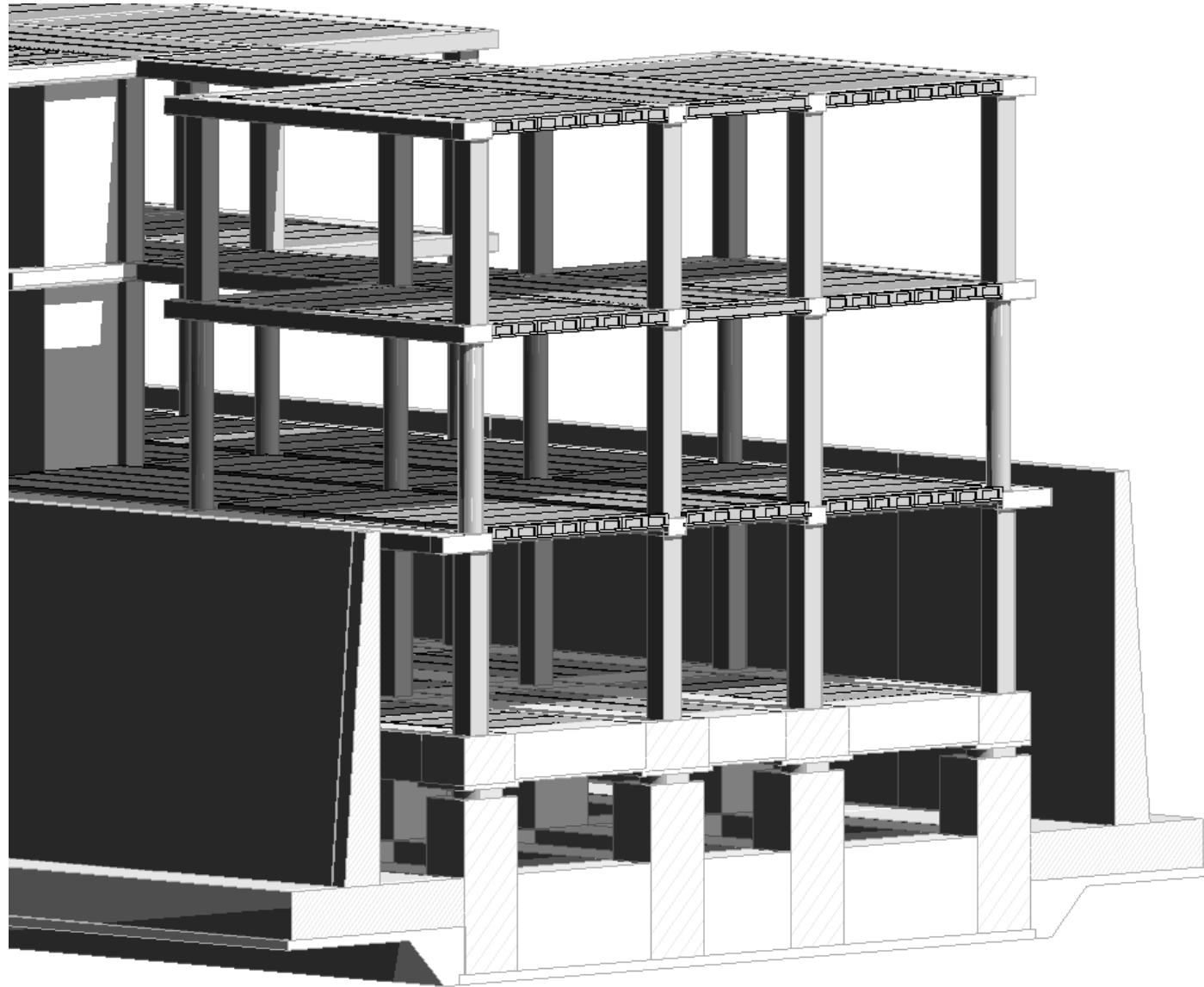

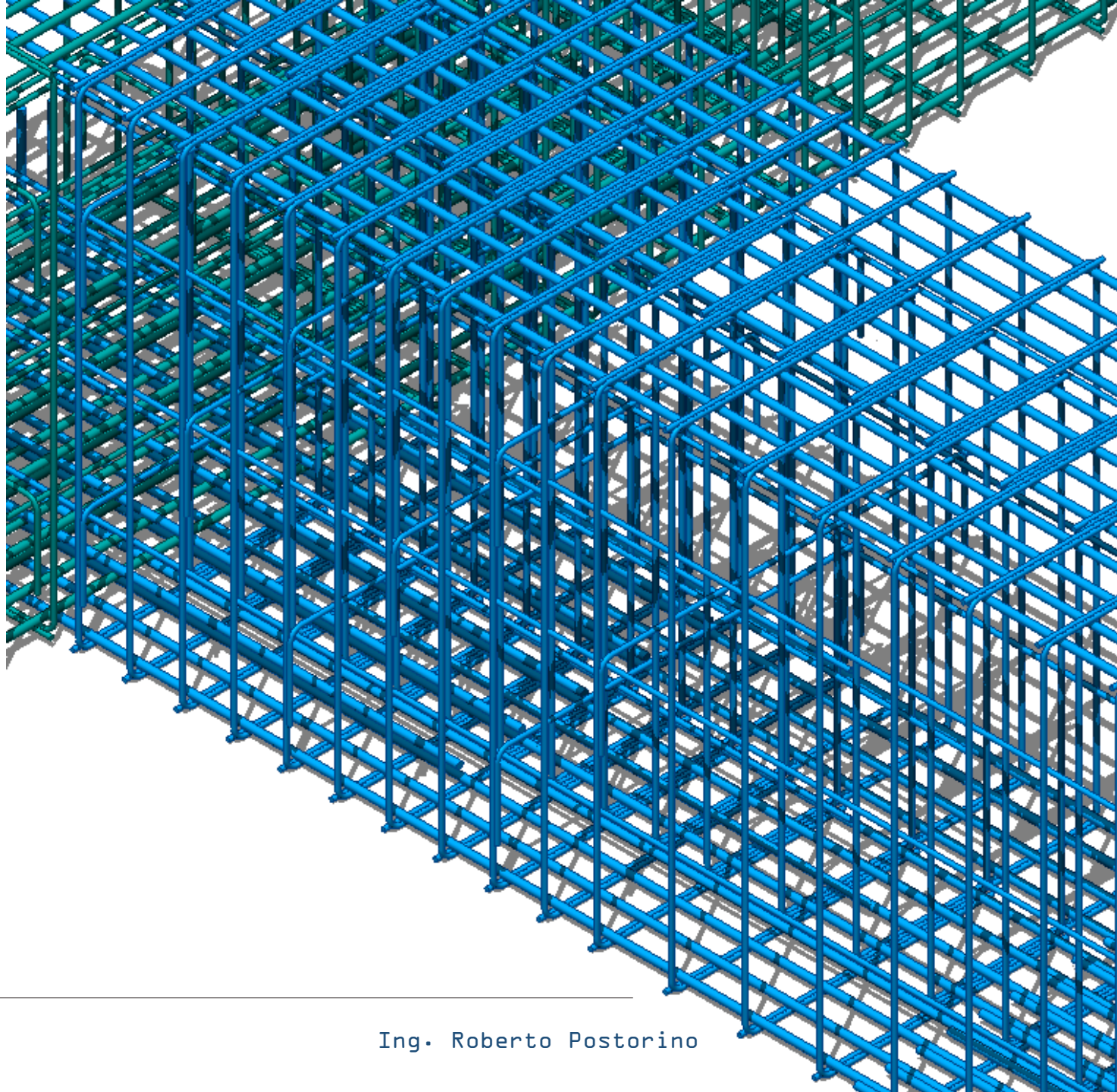

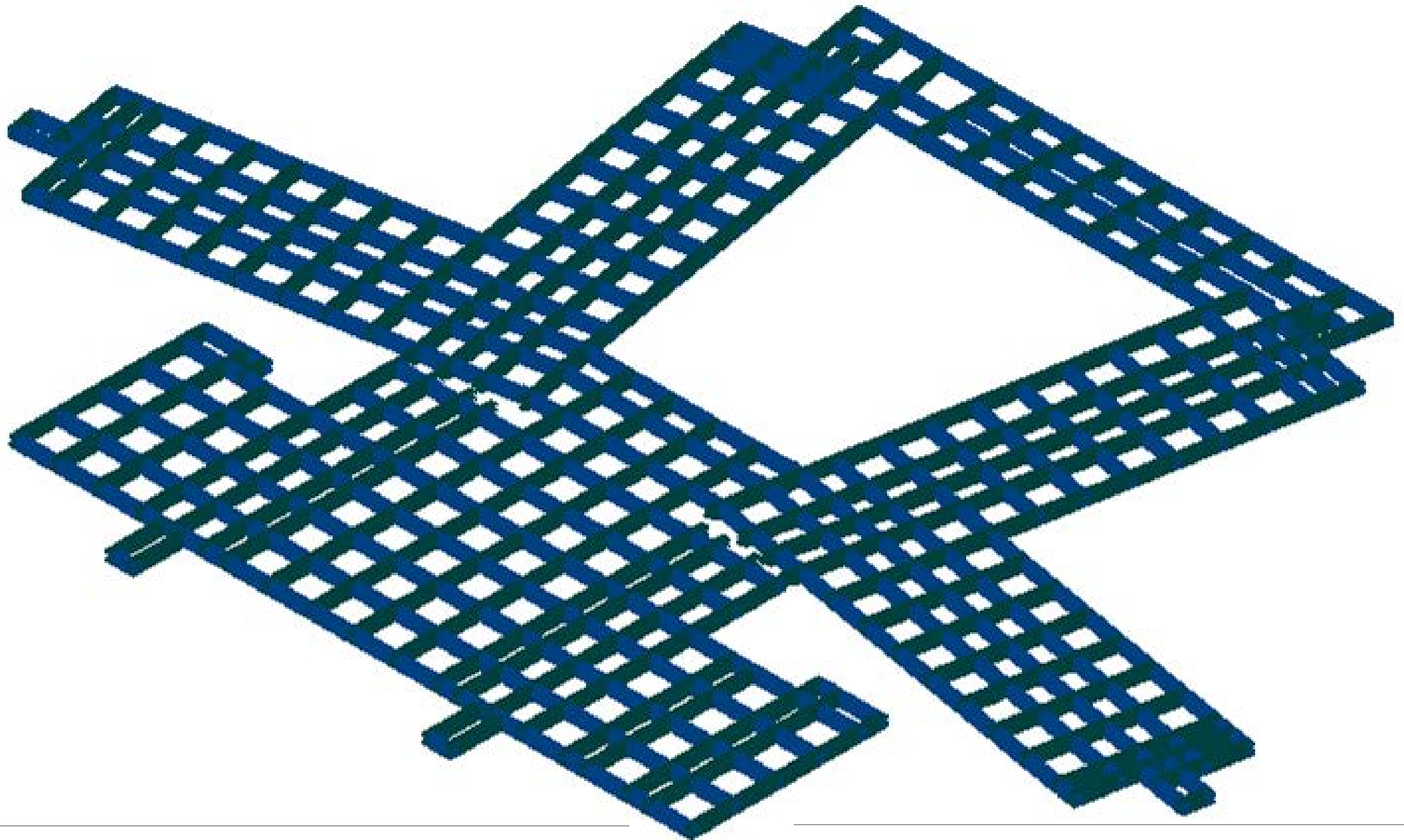

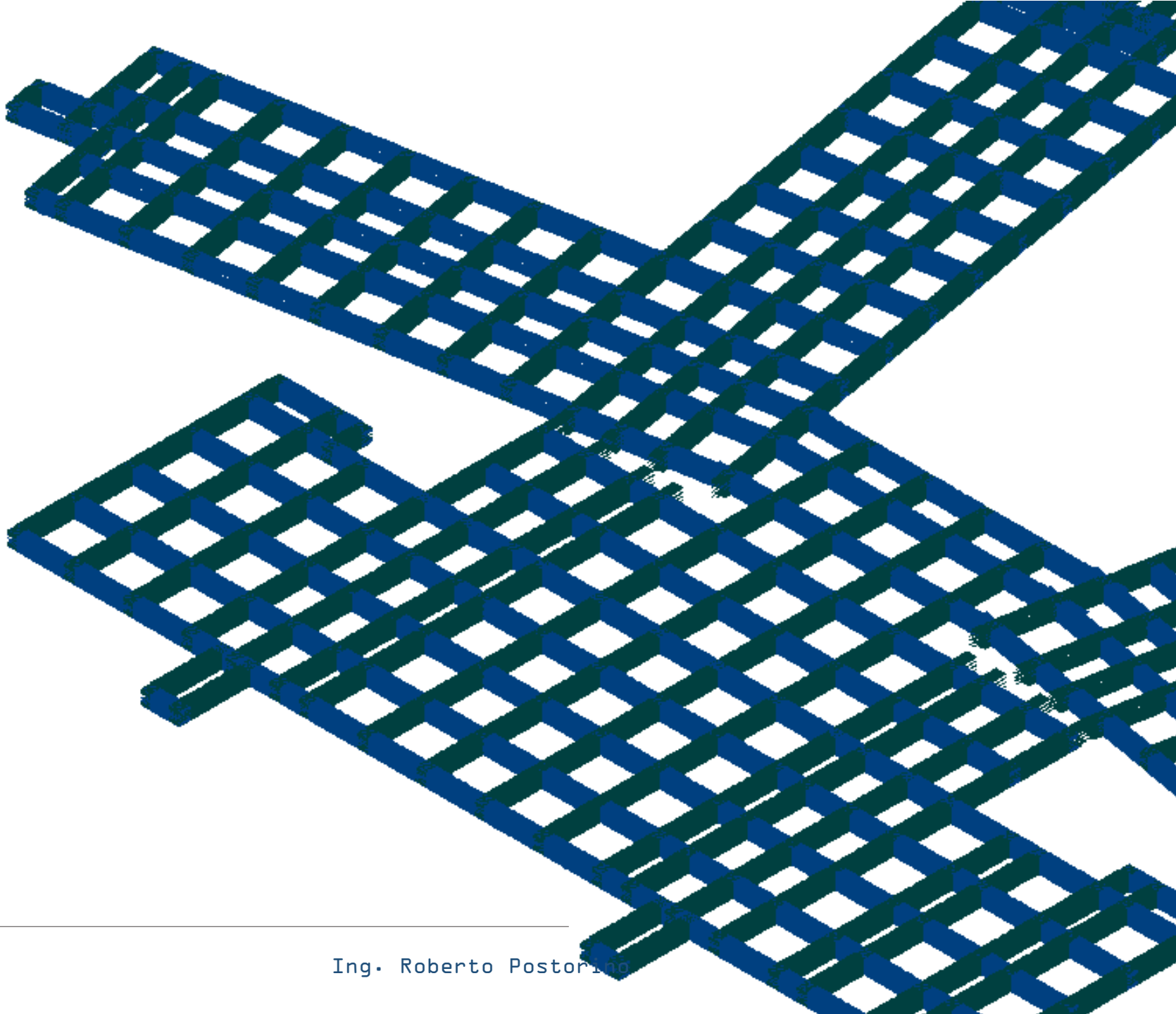

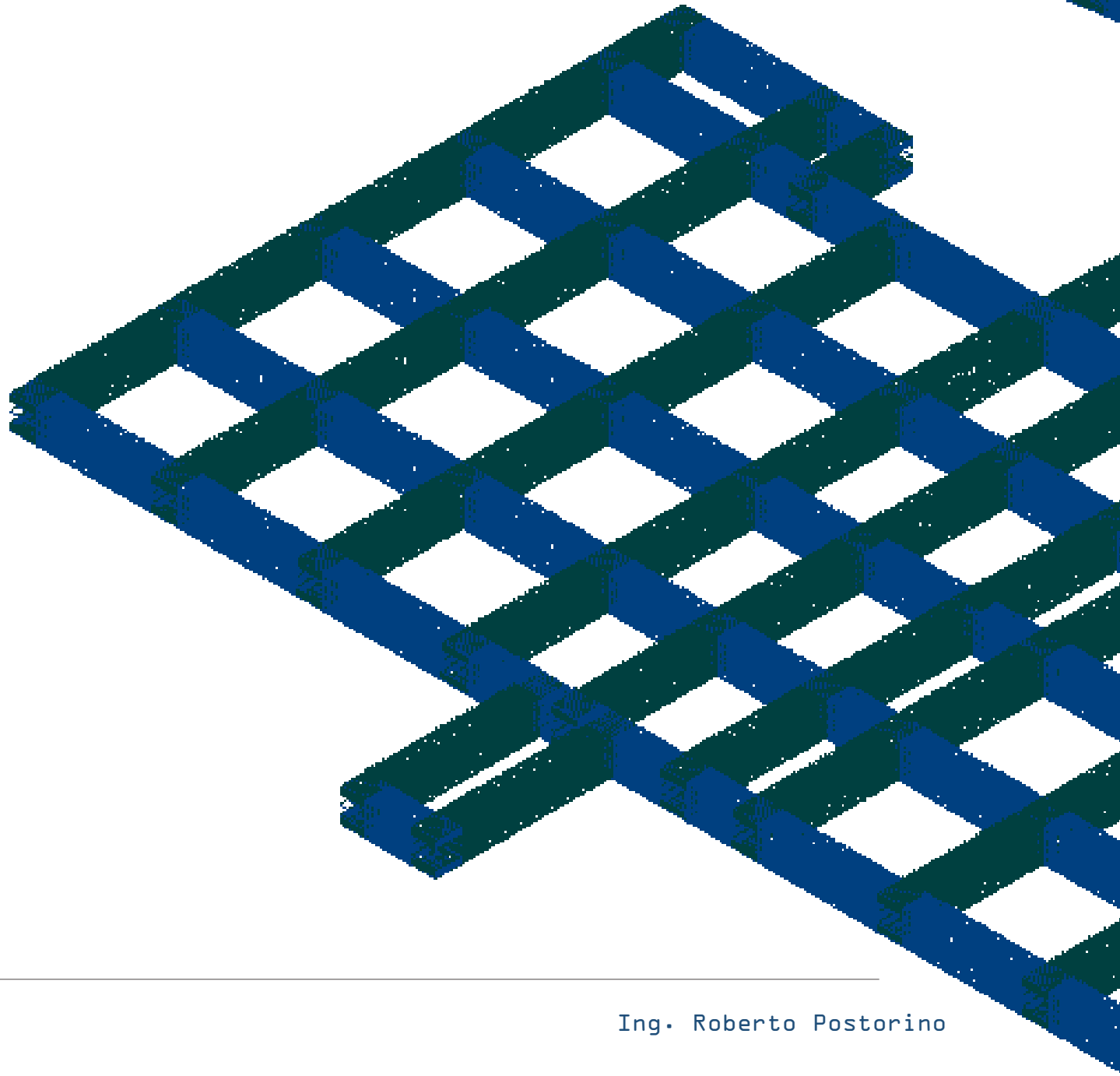

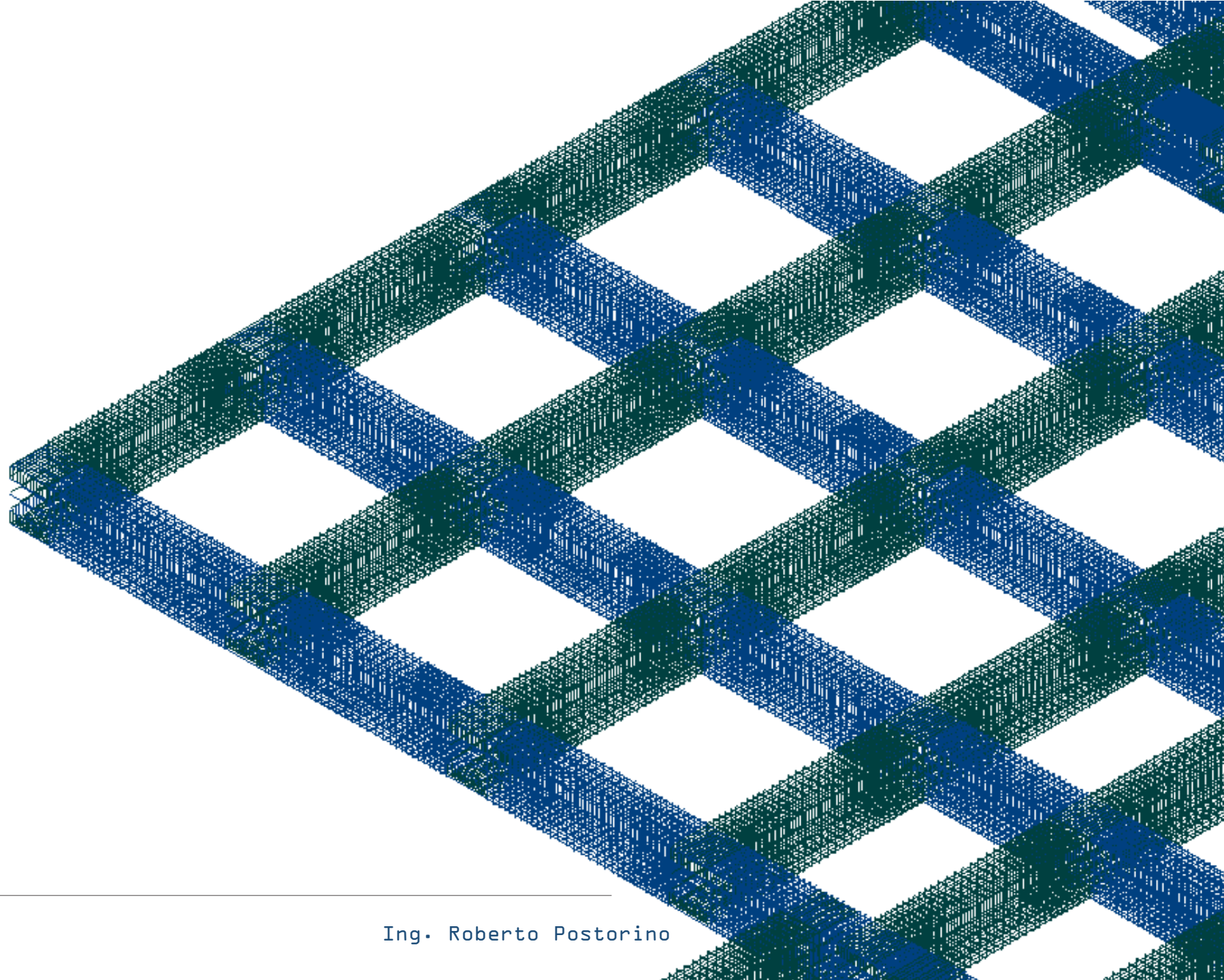

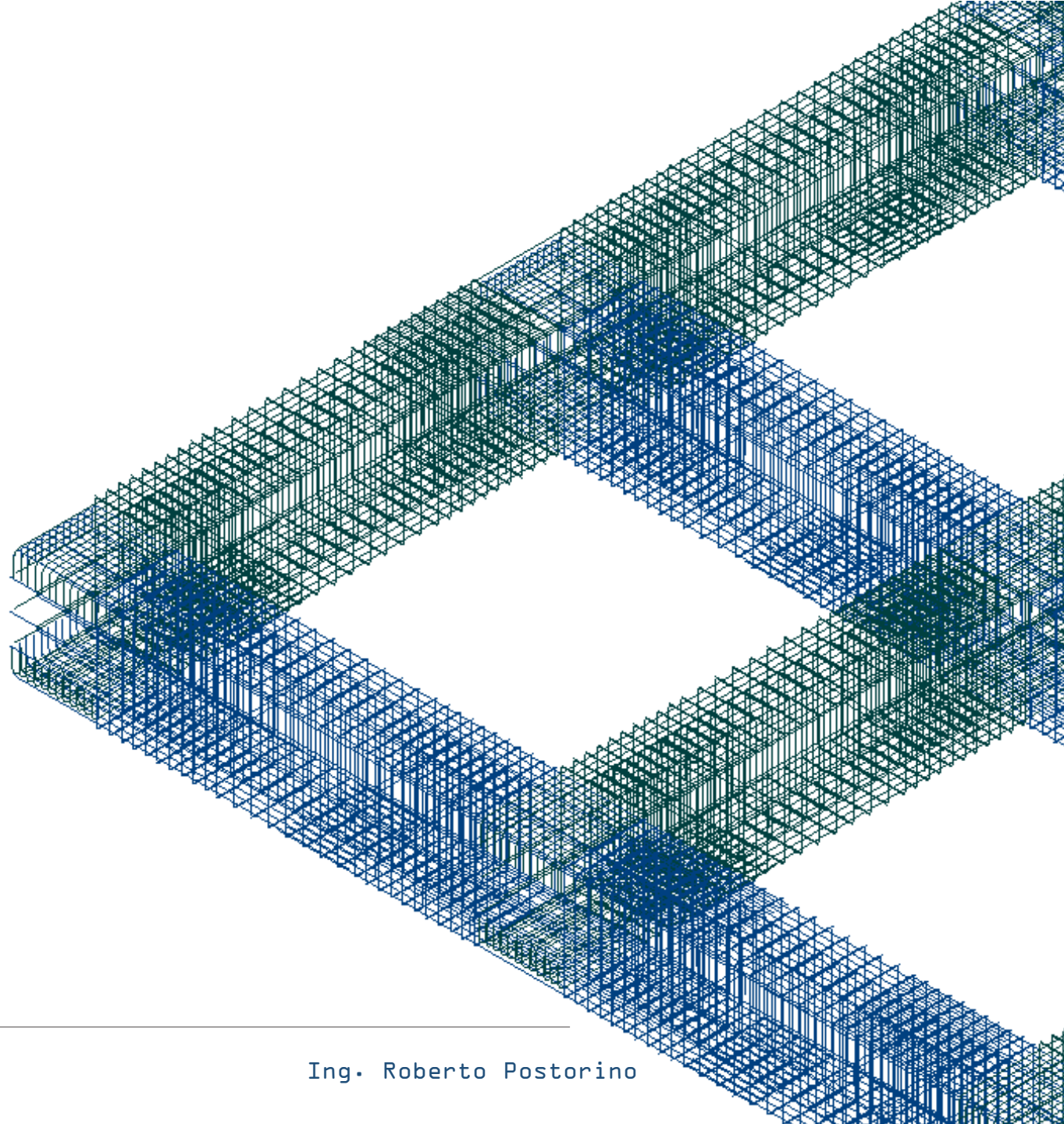

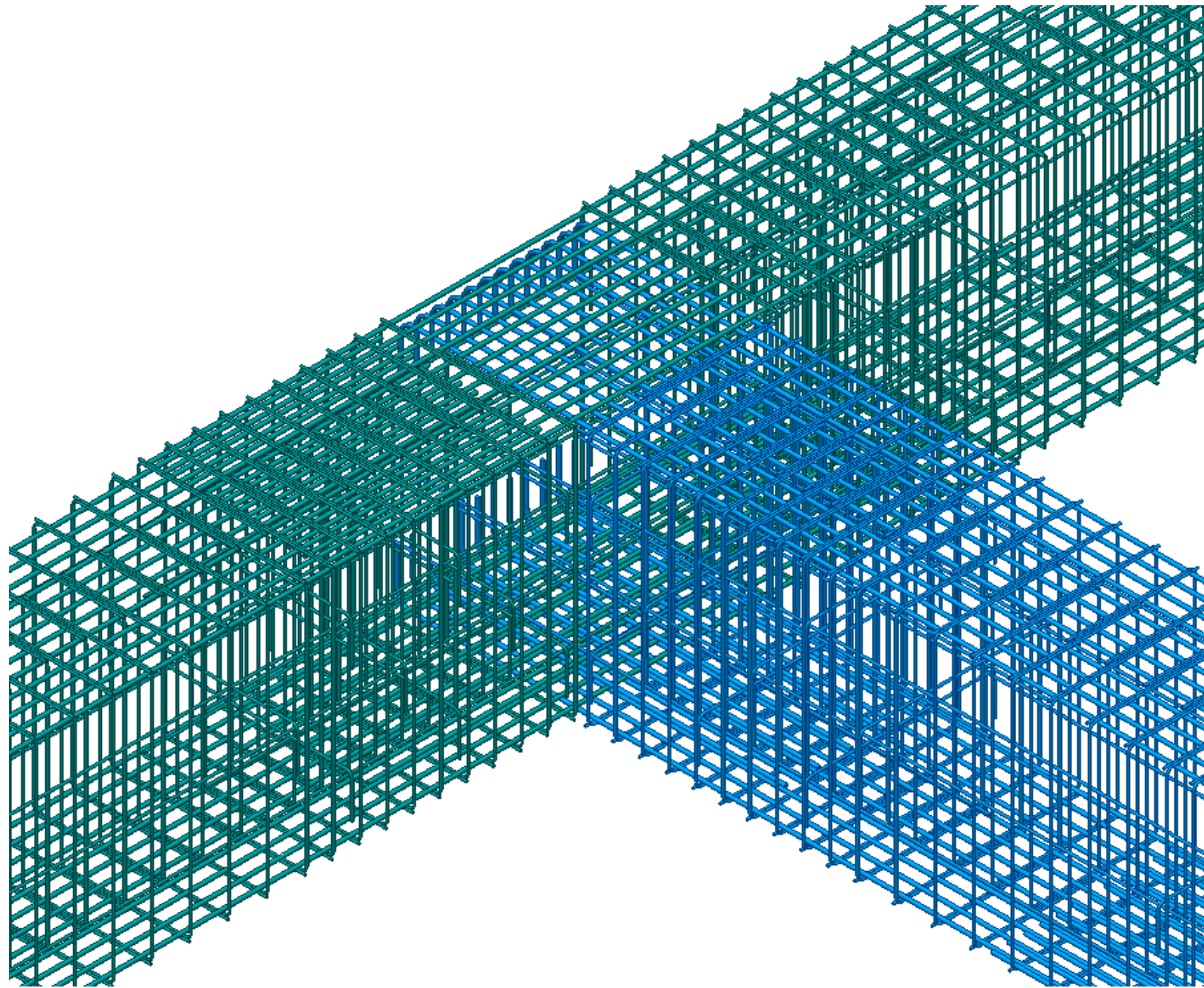

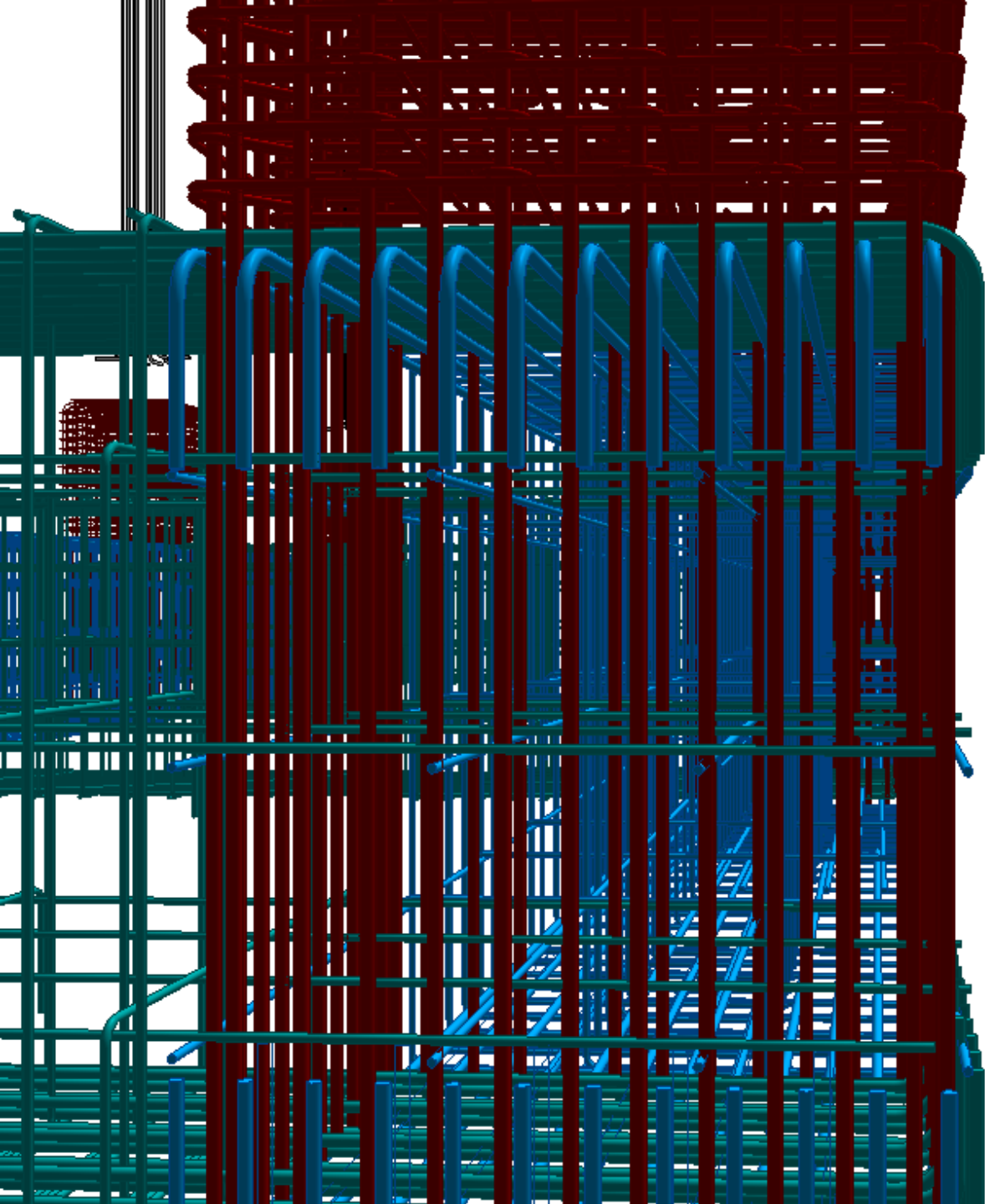

POSTORINO&ASSOCIATES
ENGINEERING

Ing. Roberto Postorino

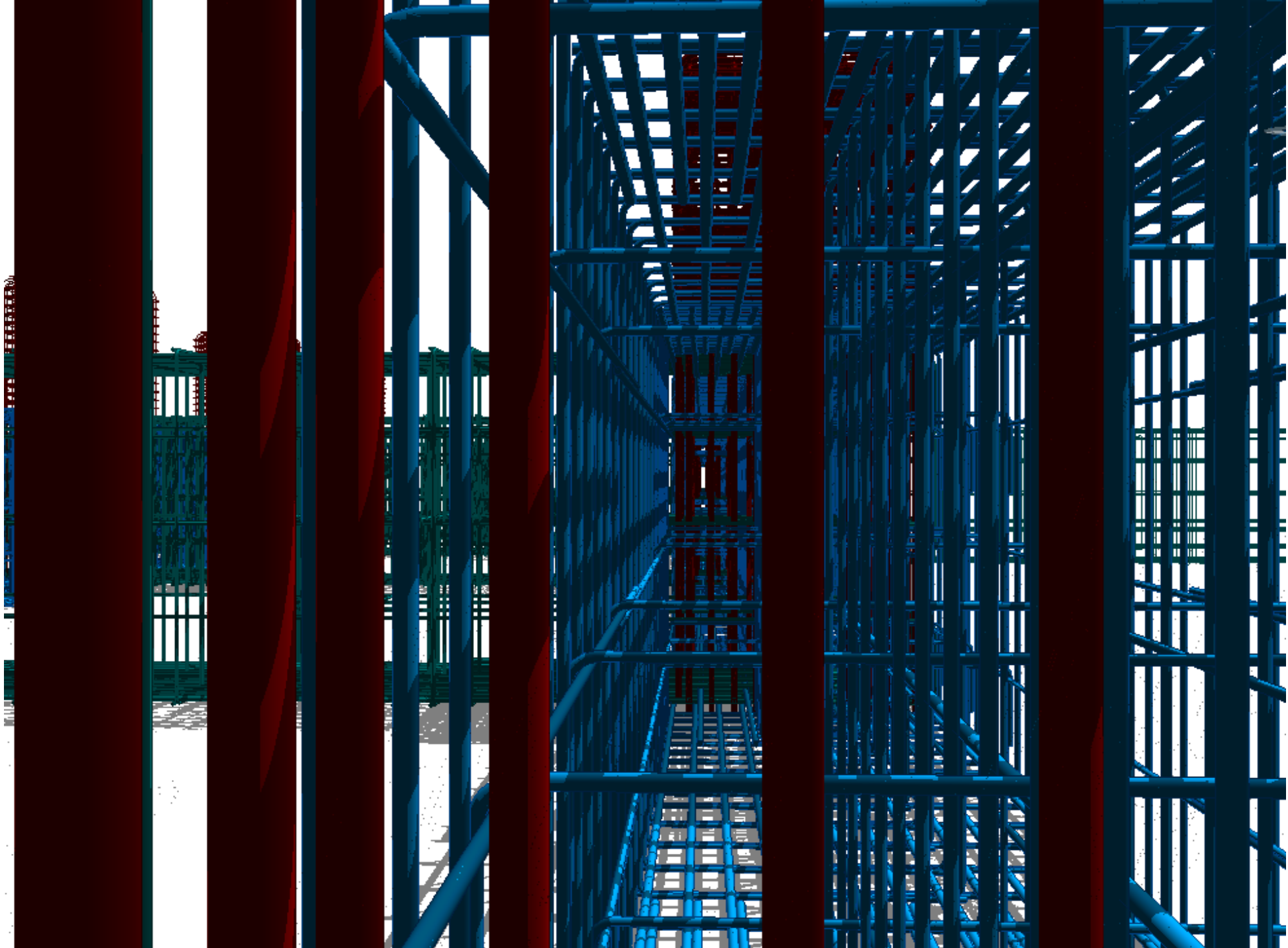



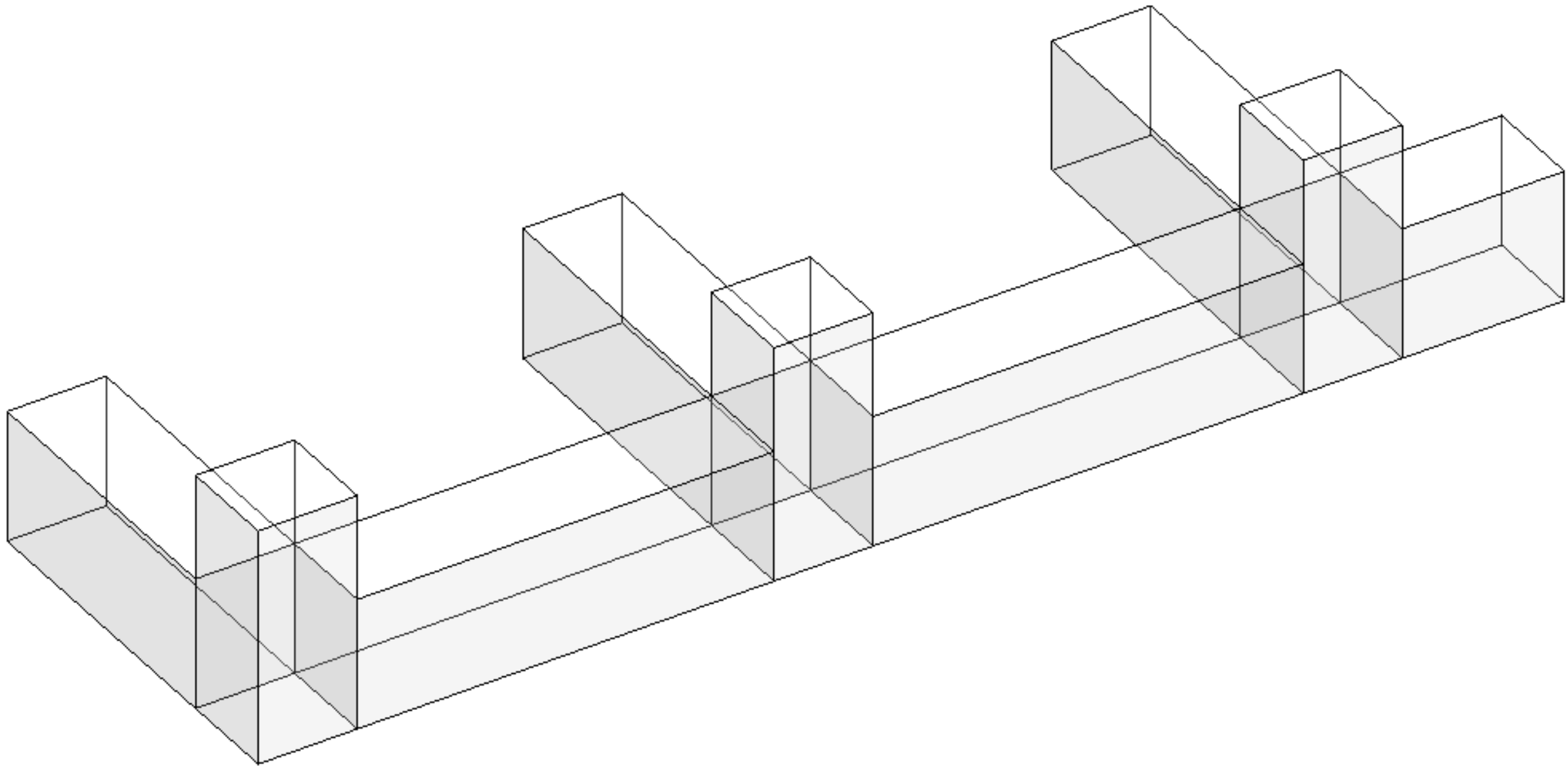

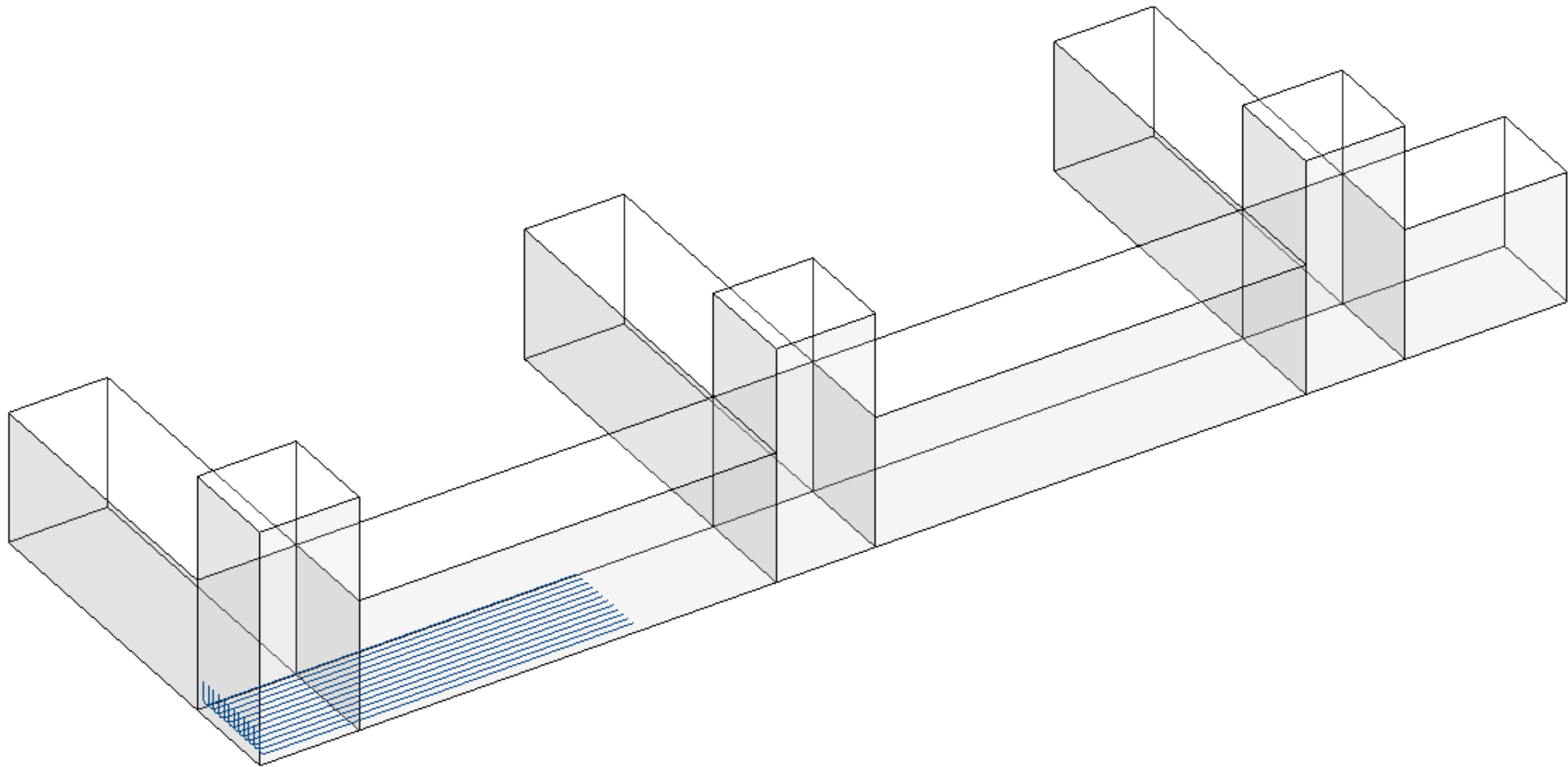

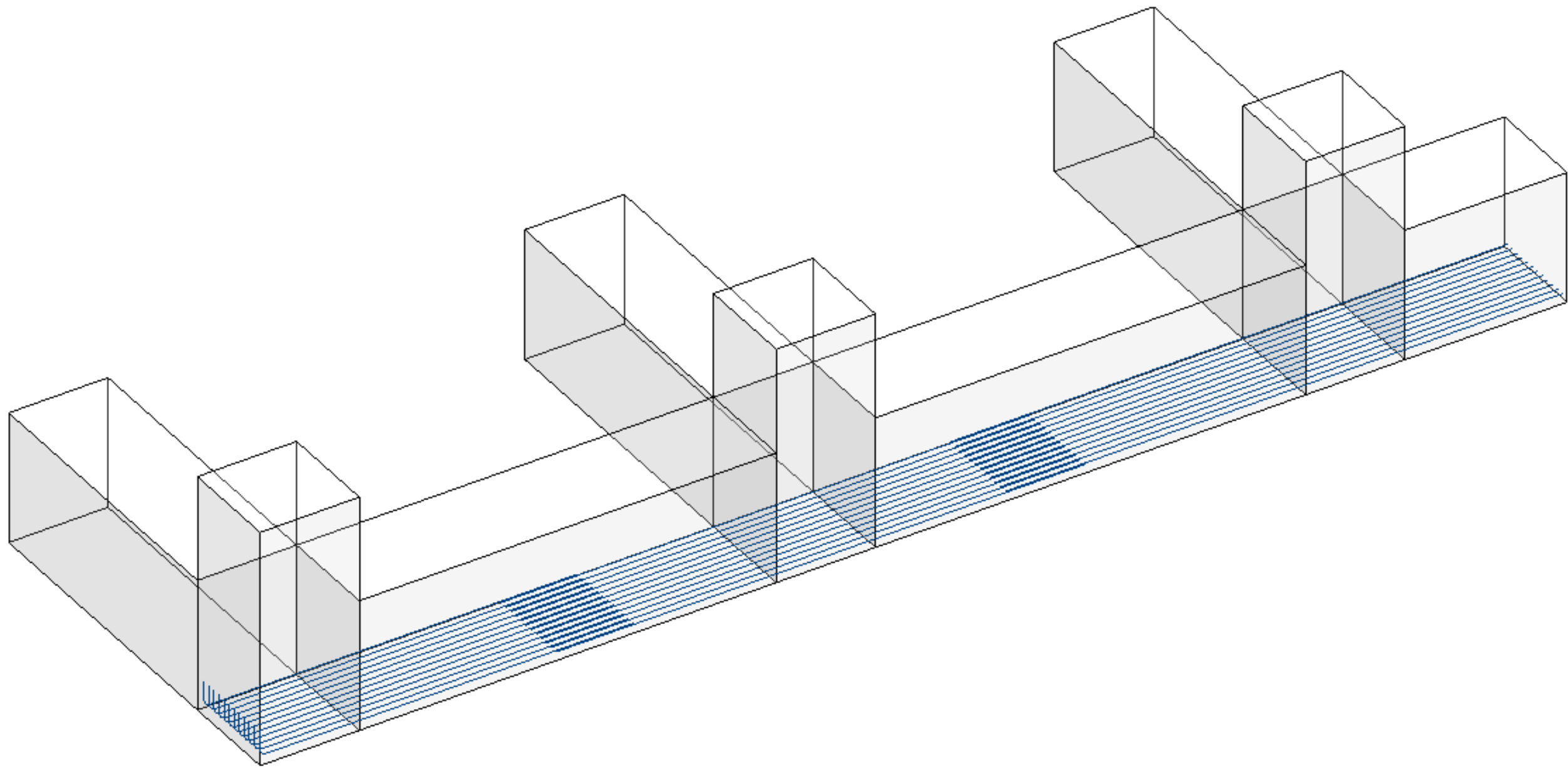

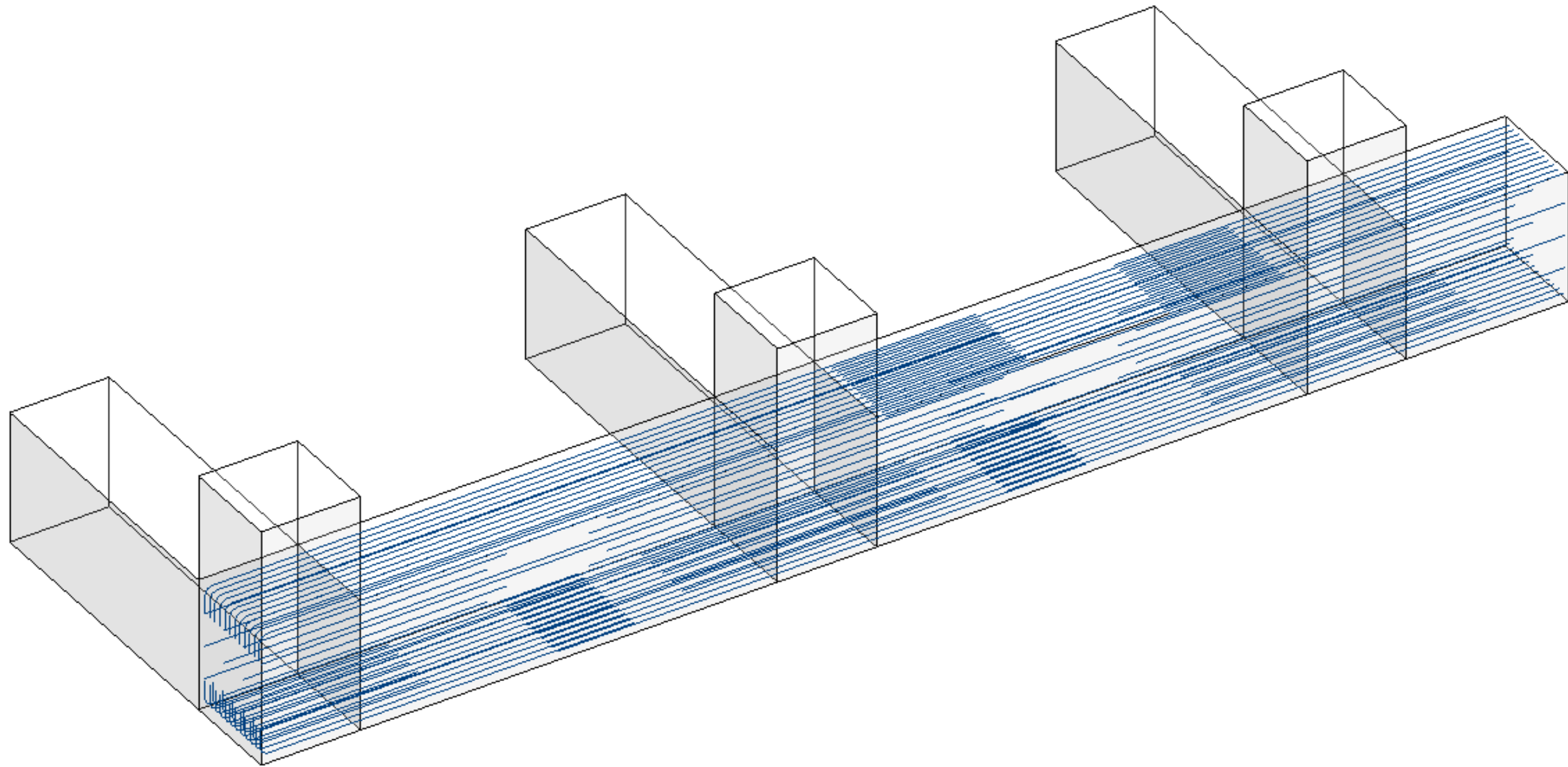

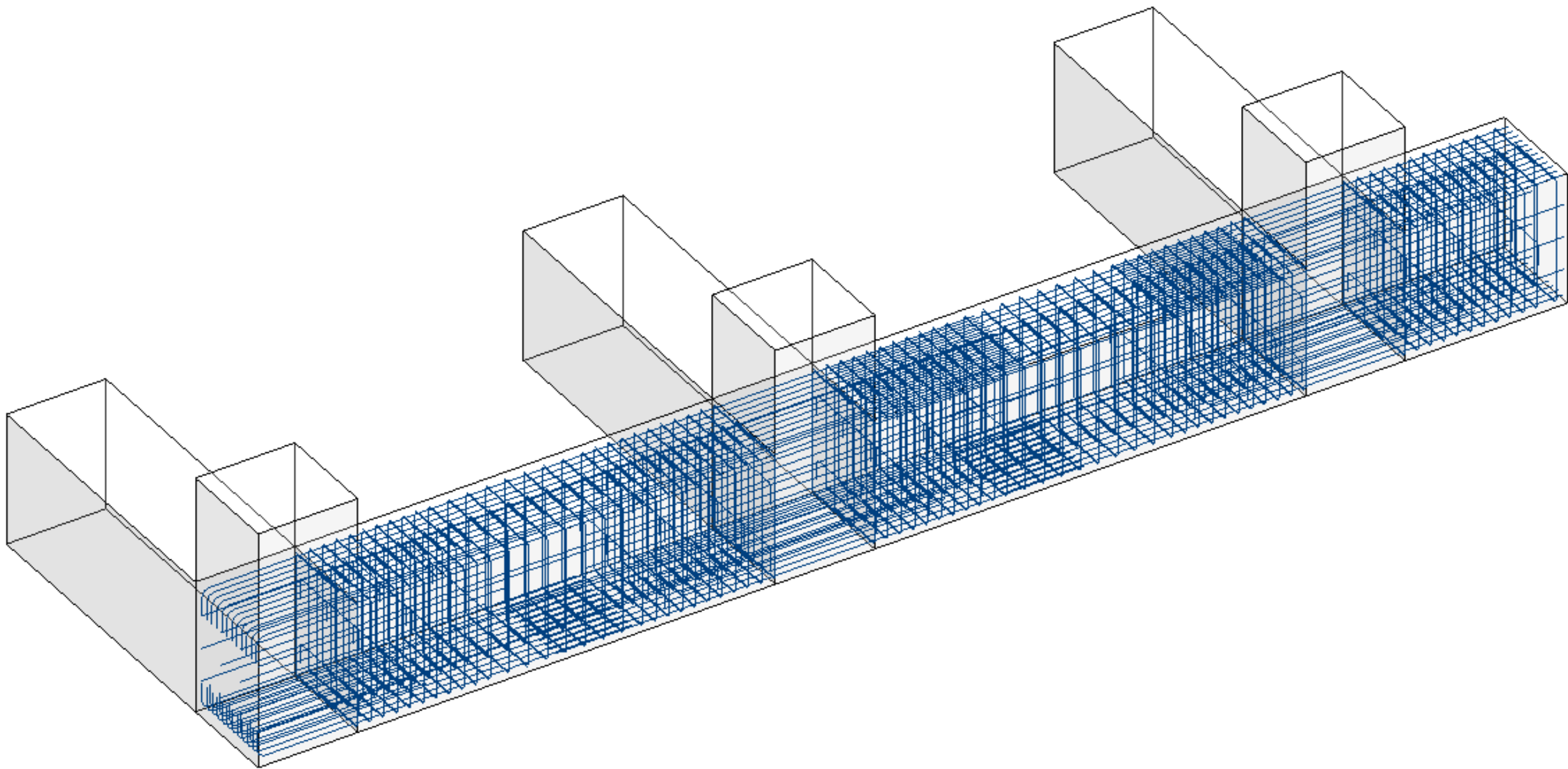

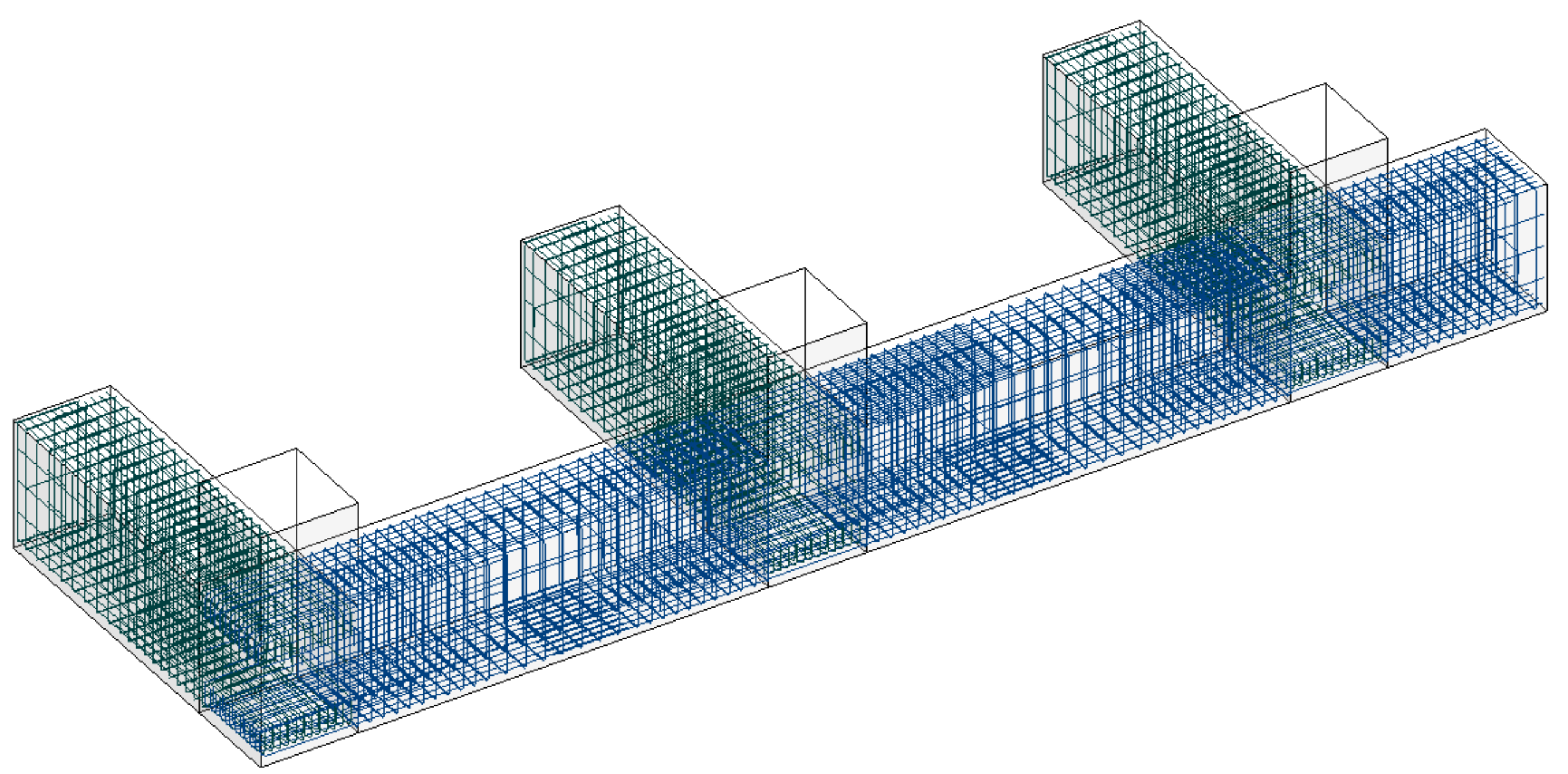

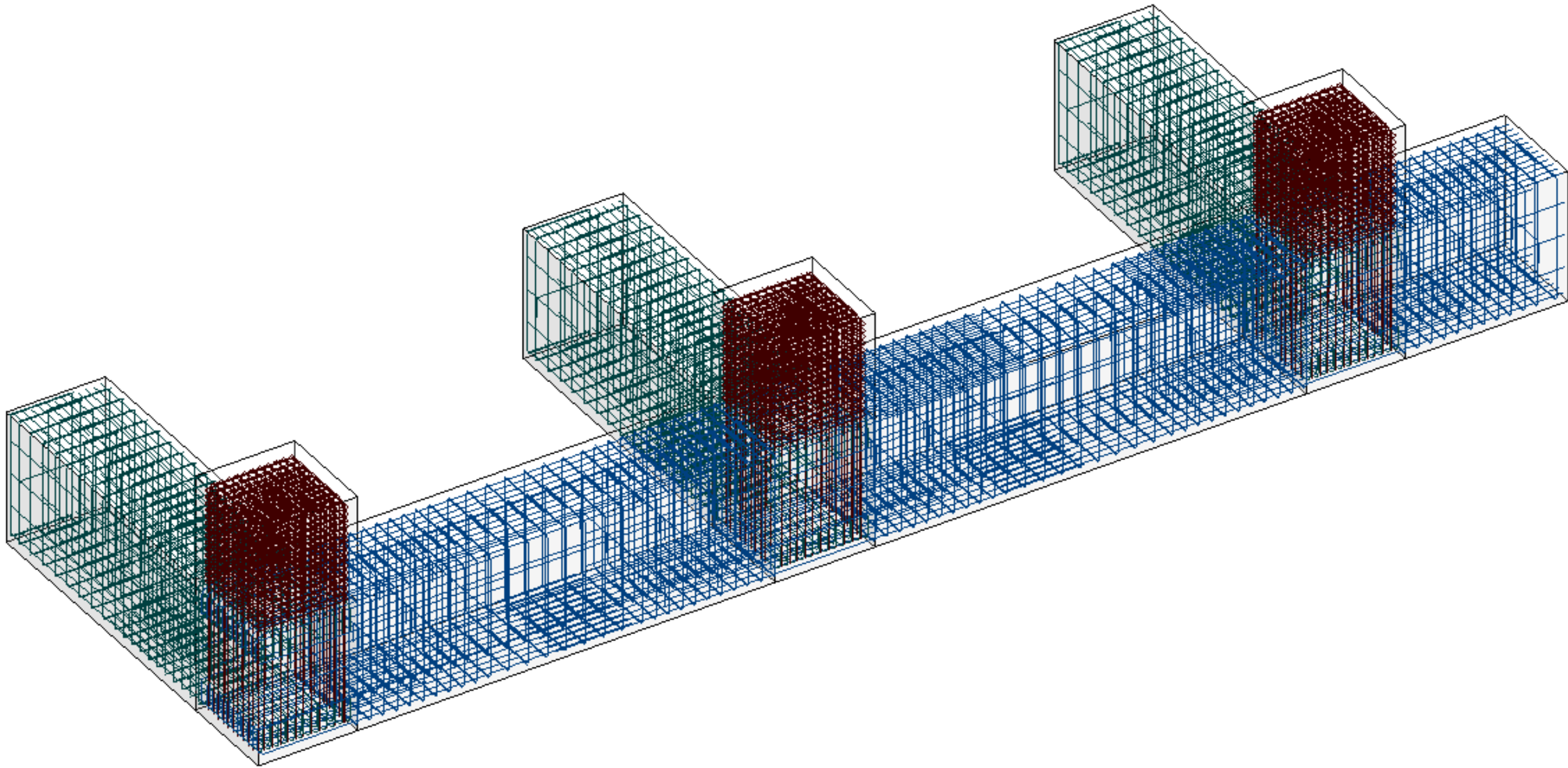

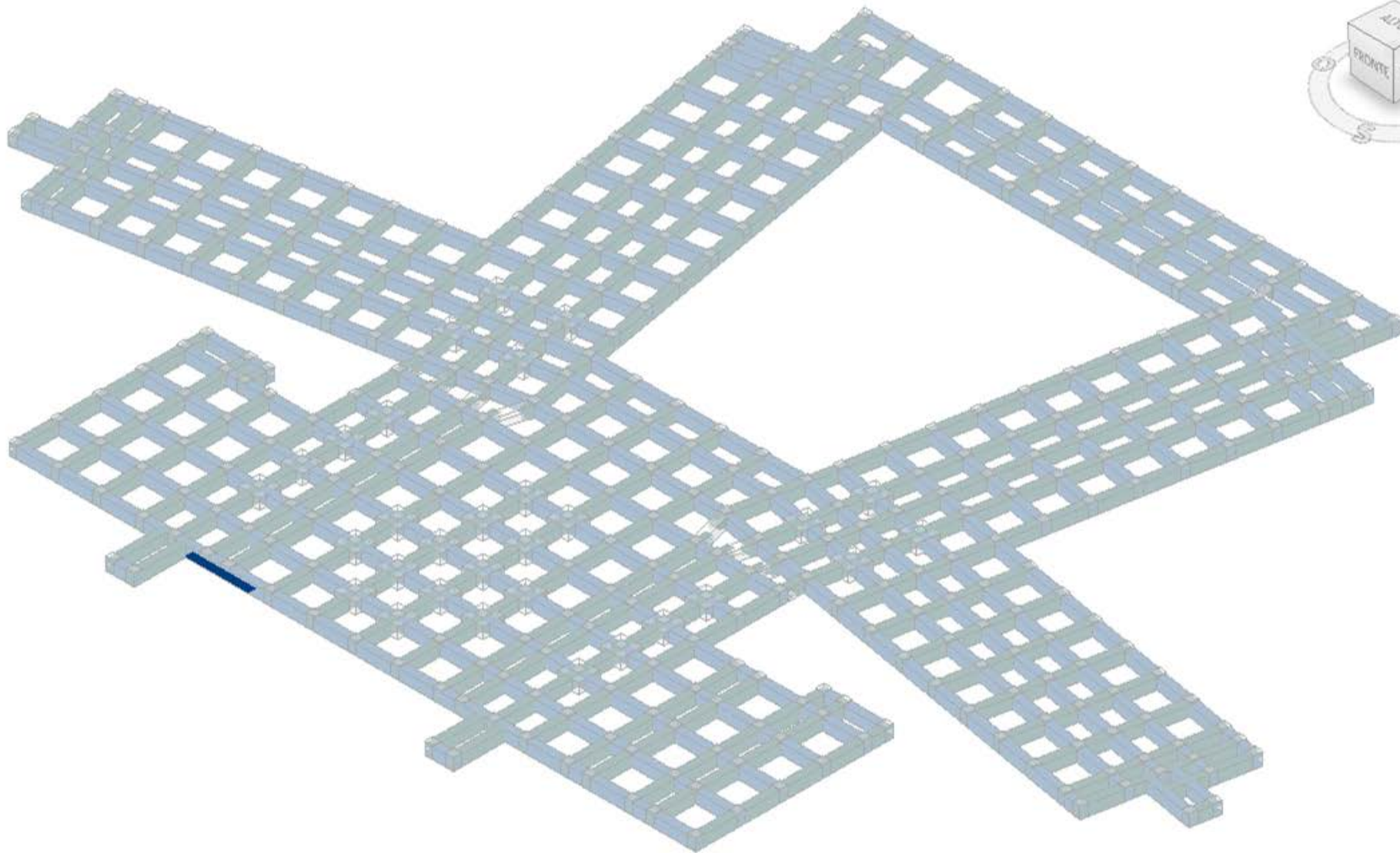

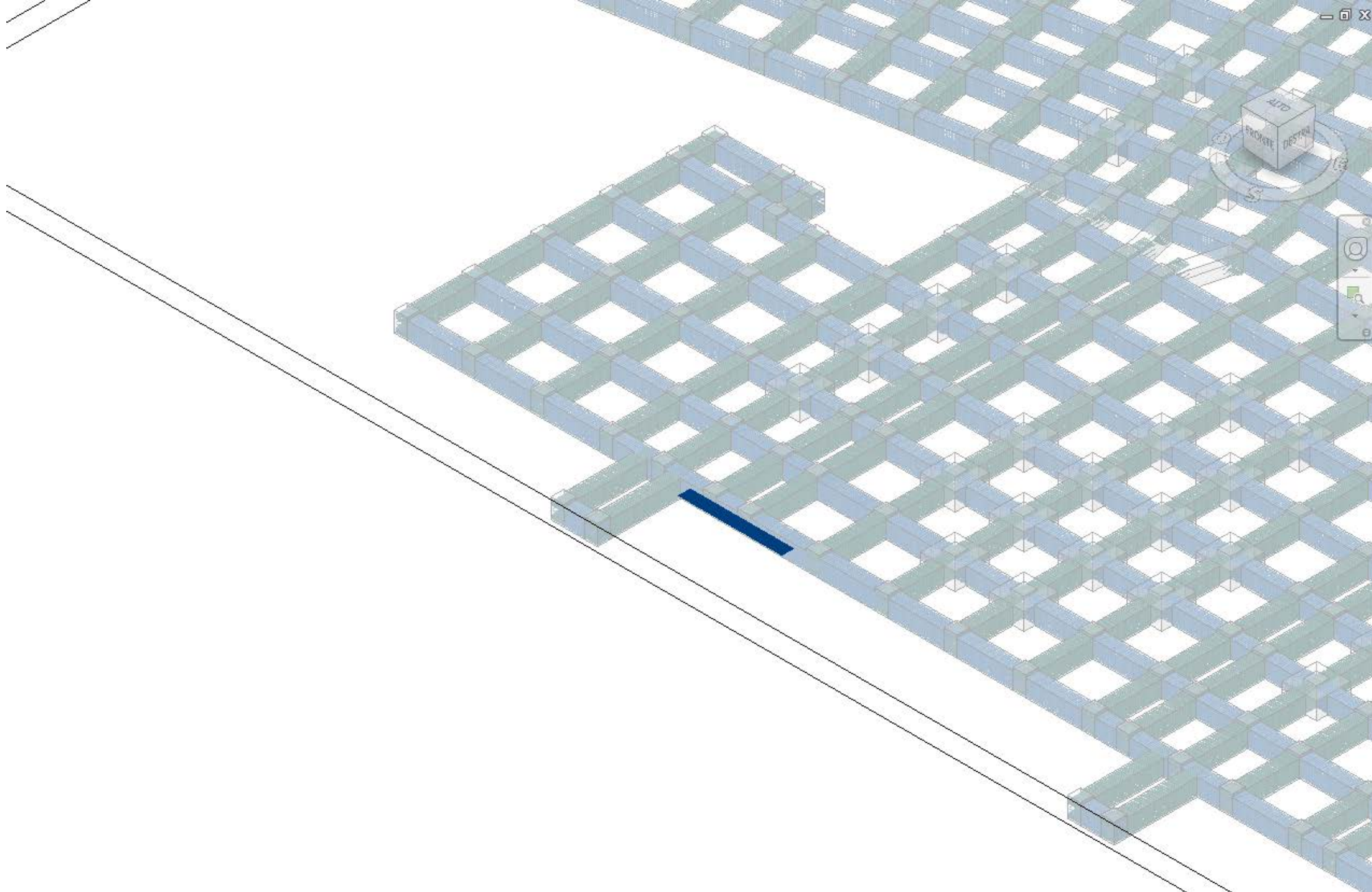

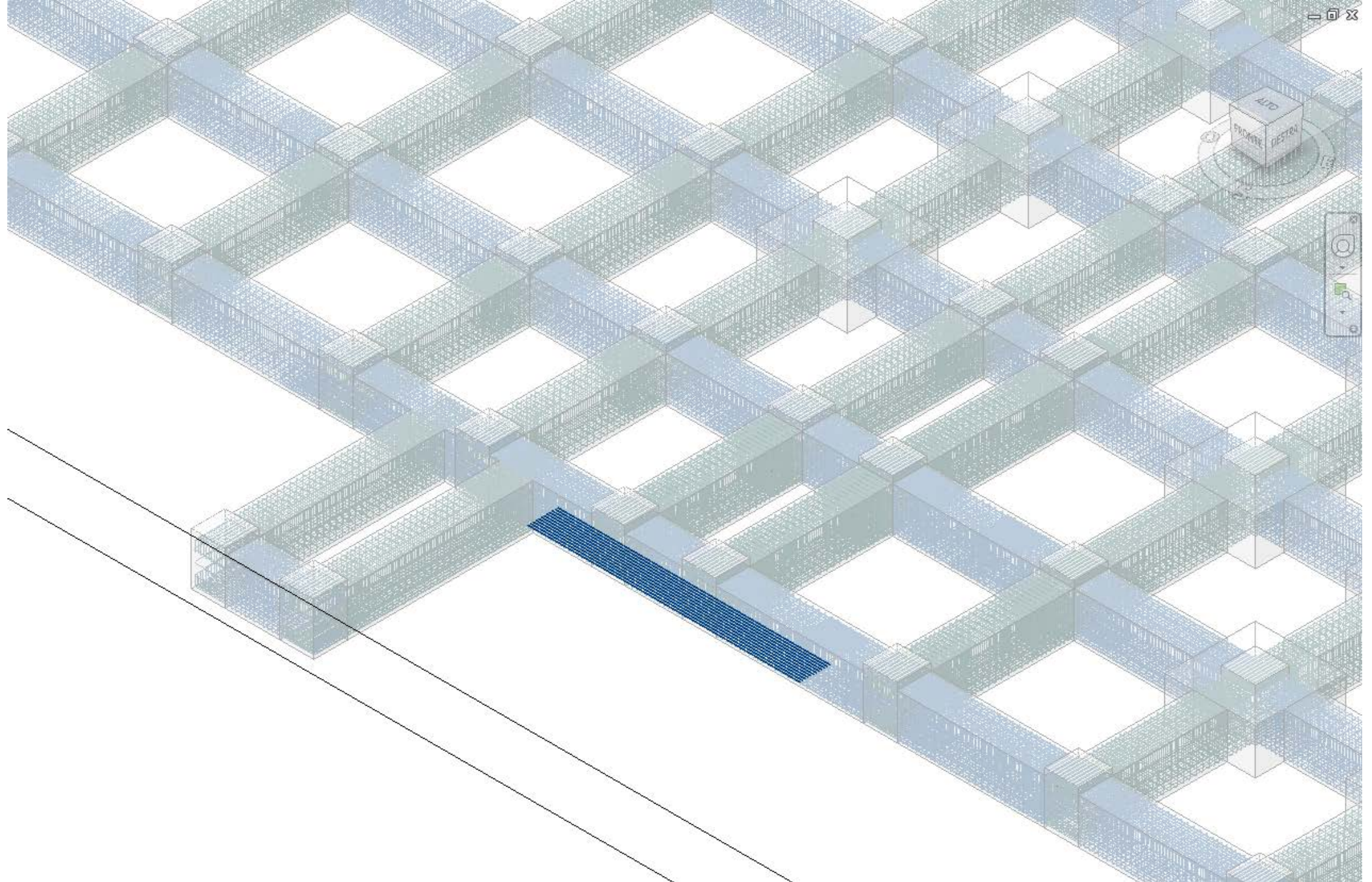

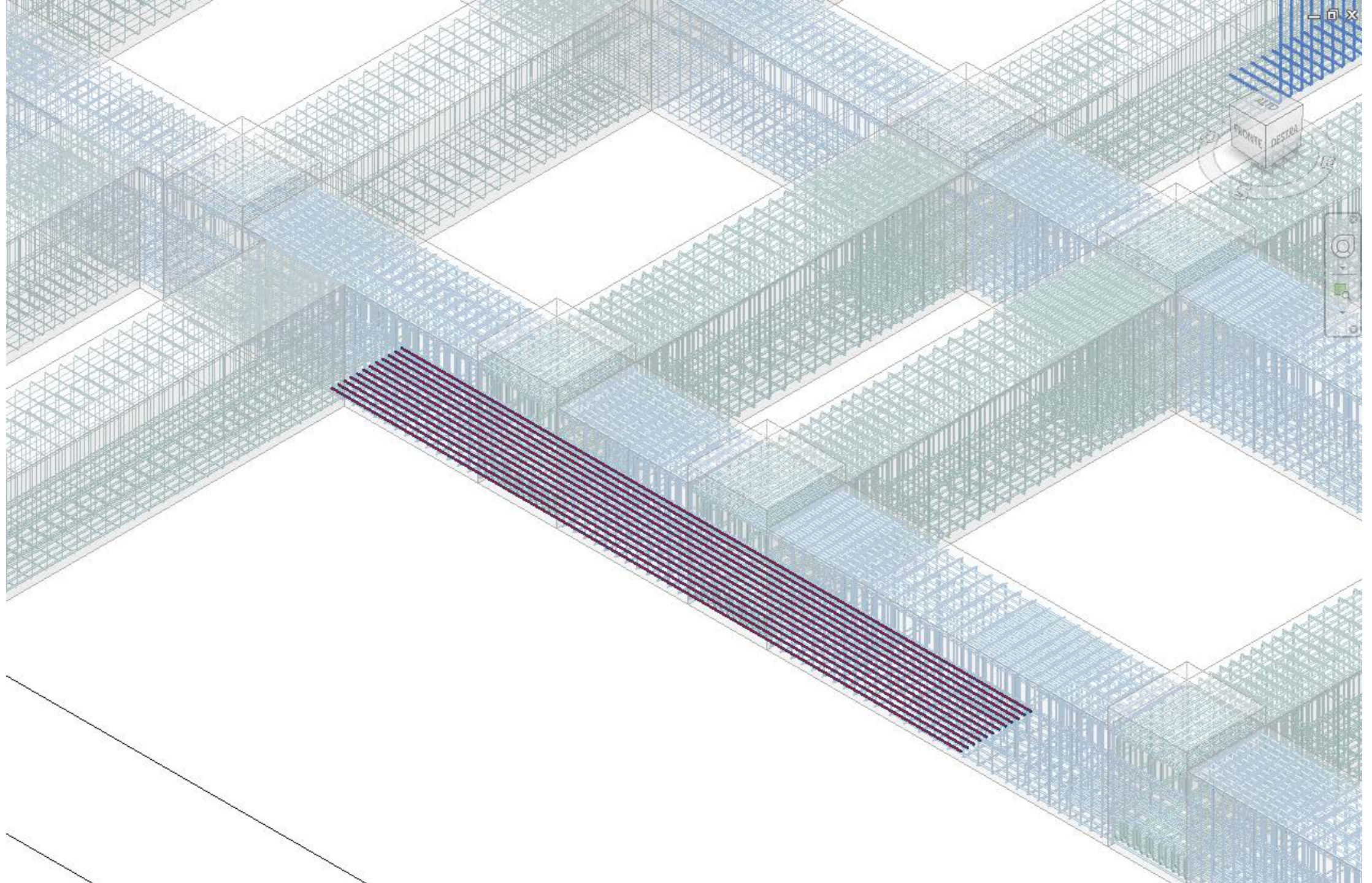

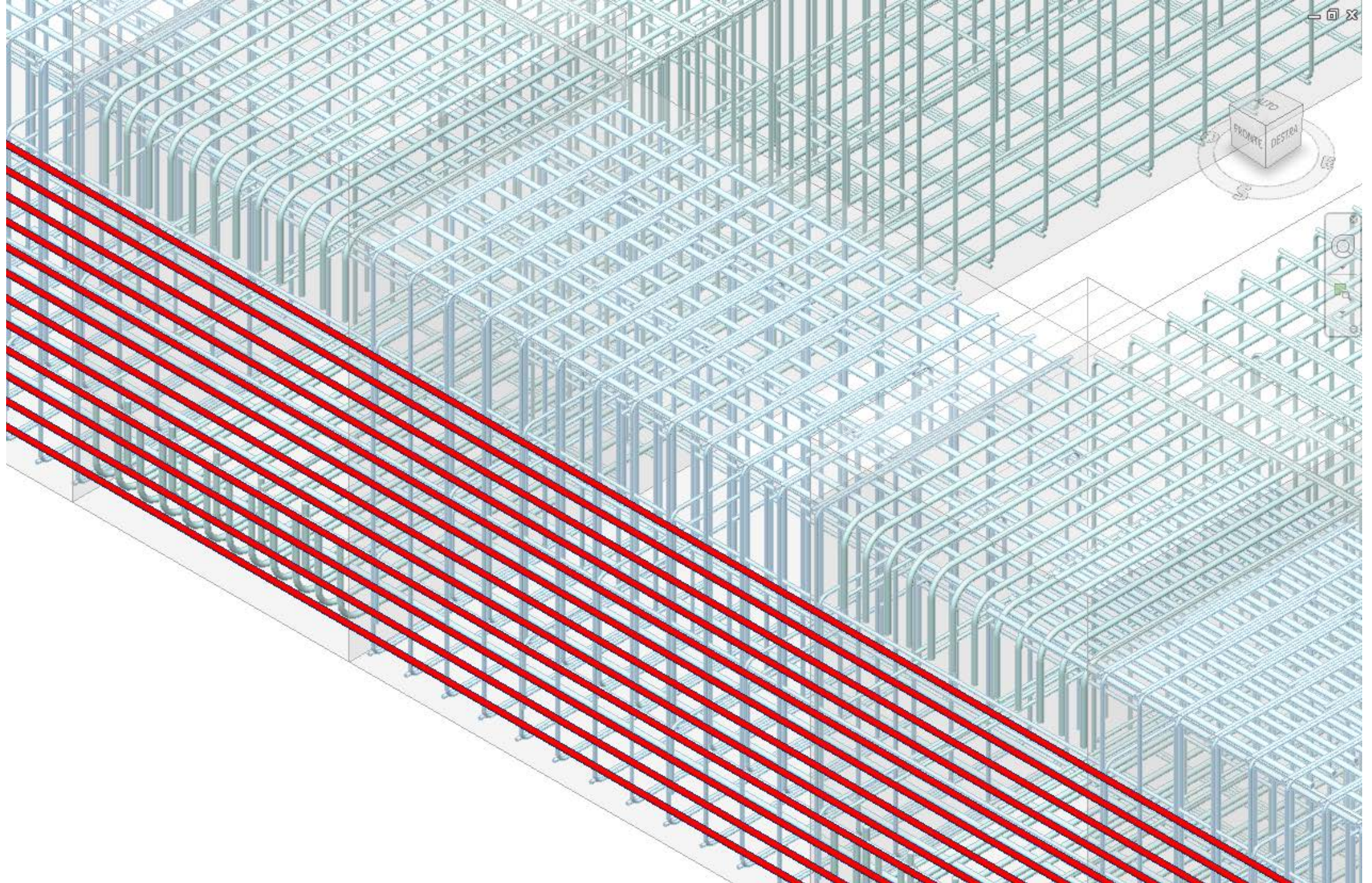

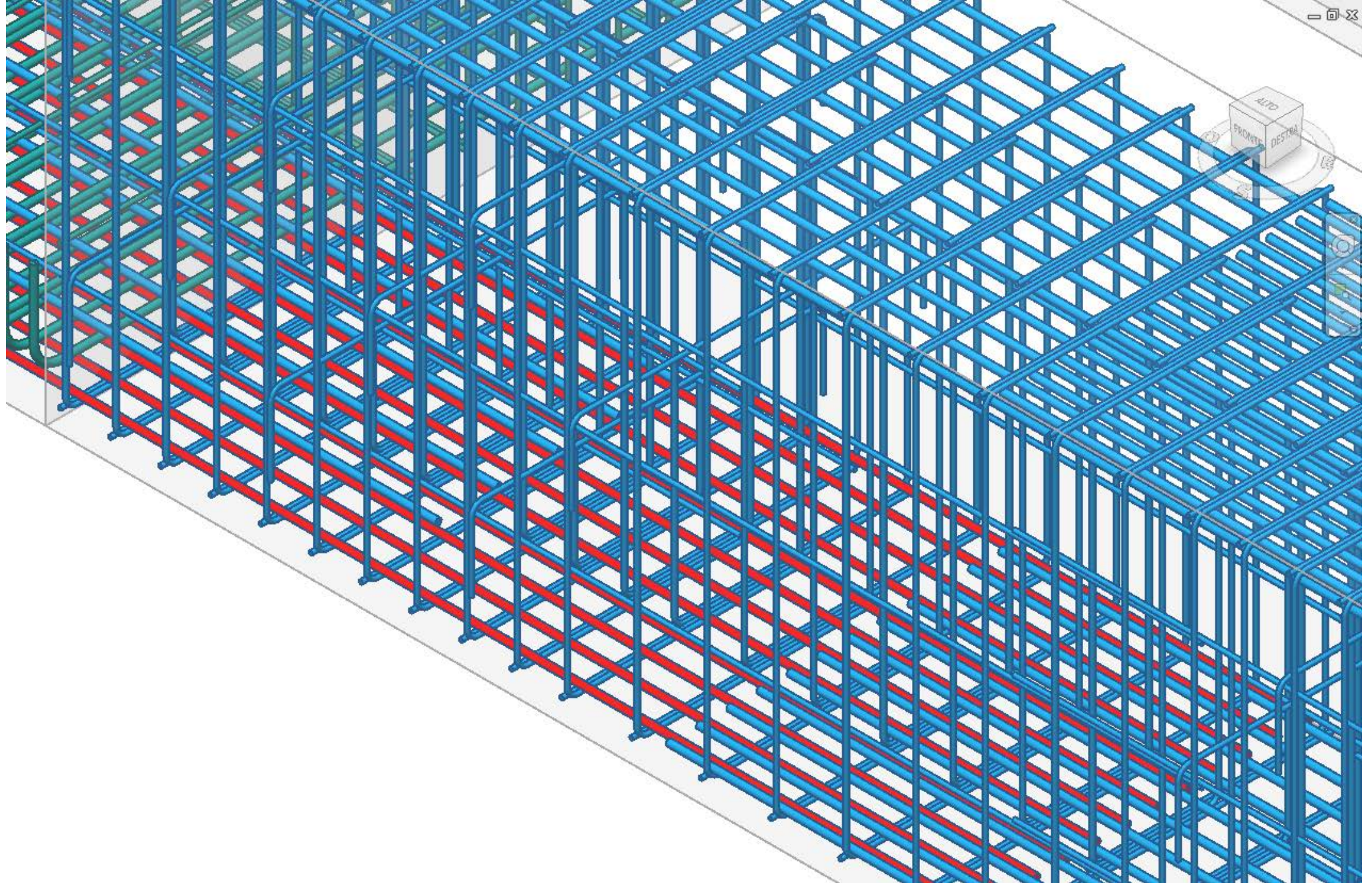

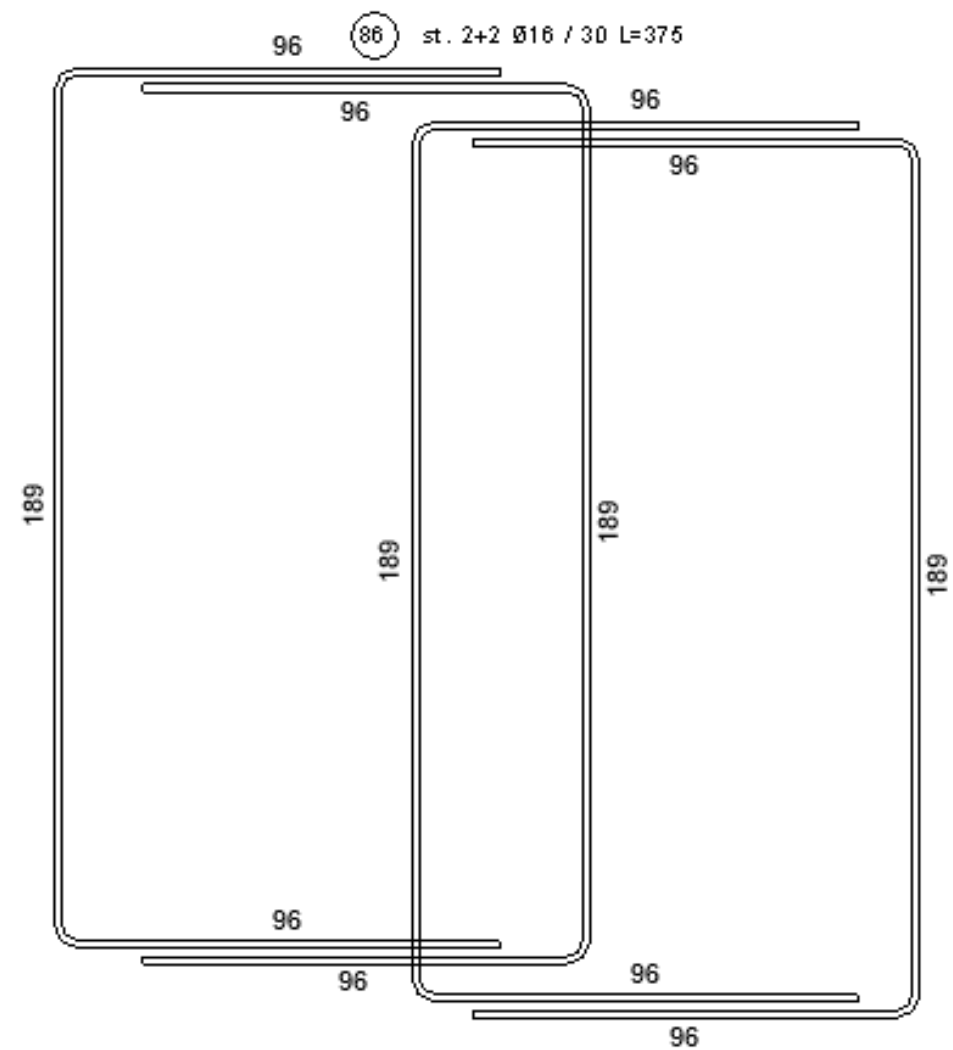
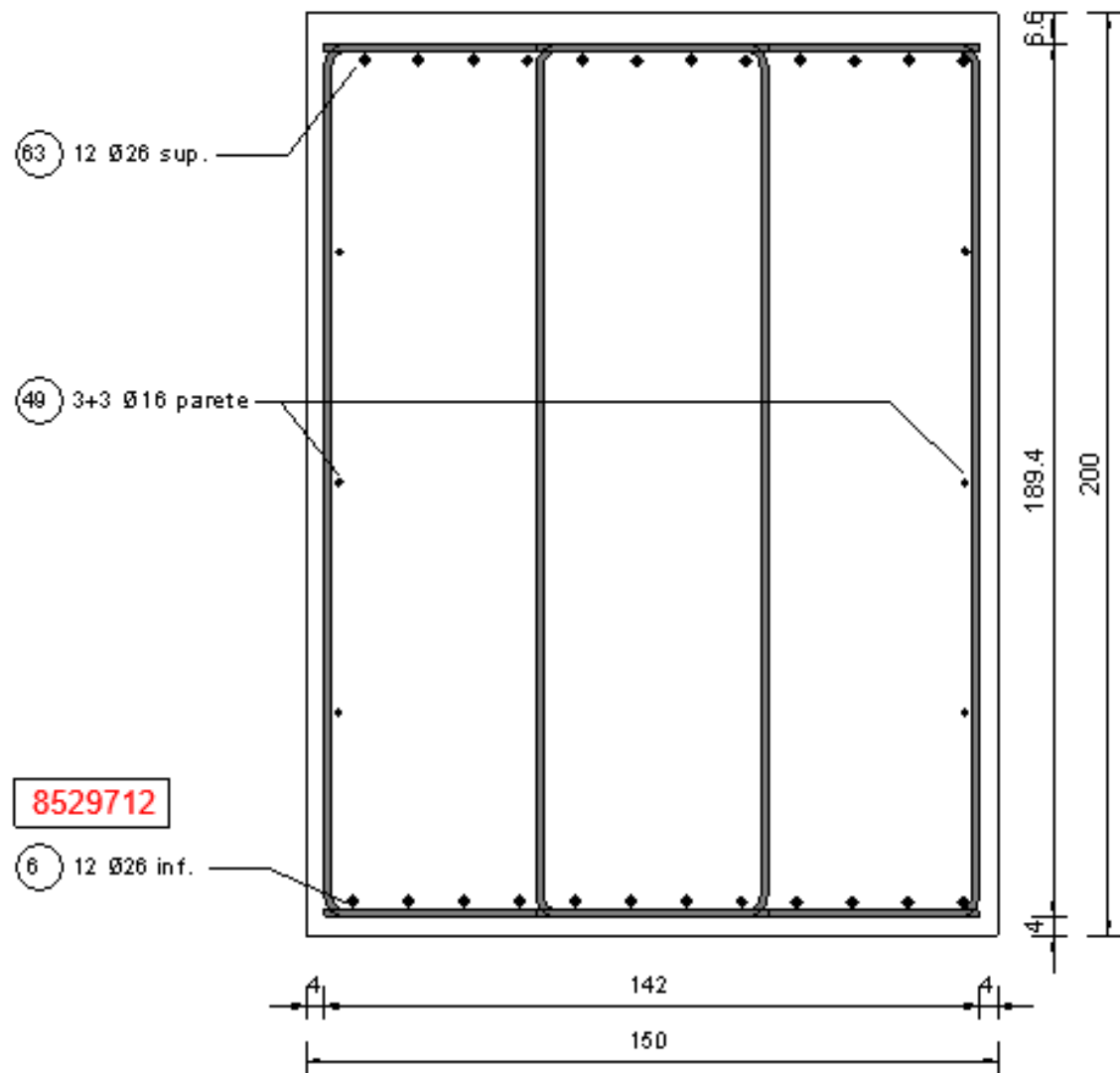

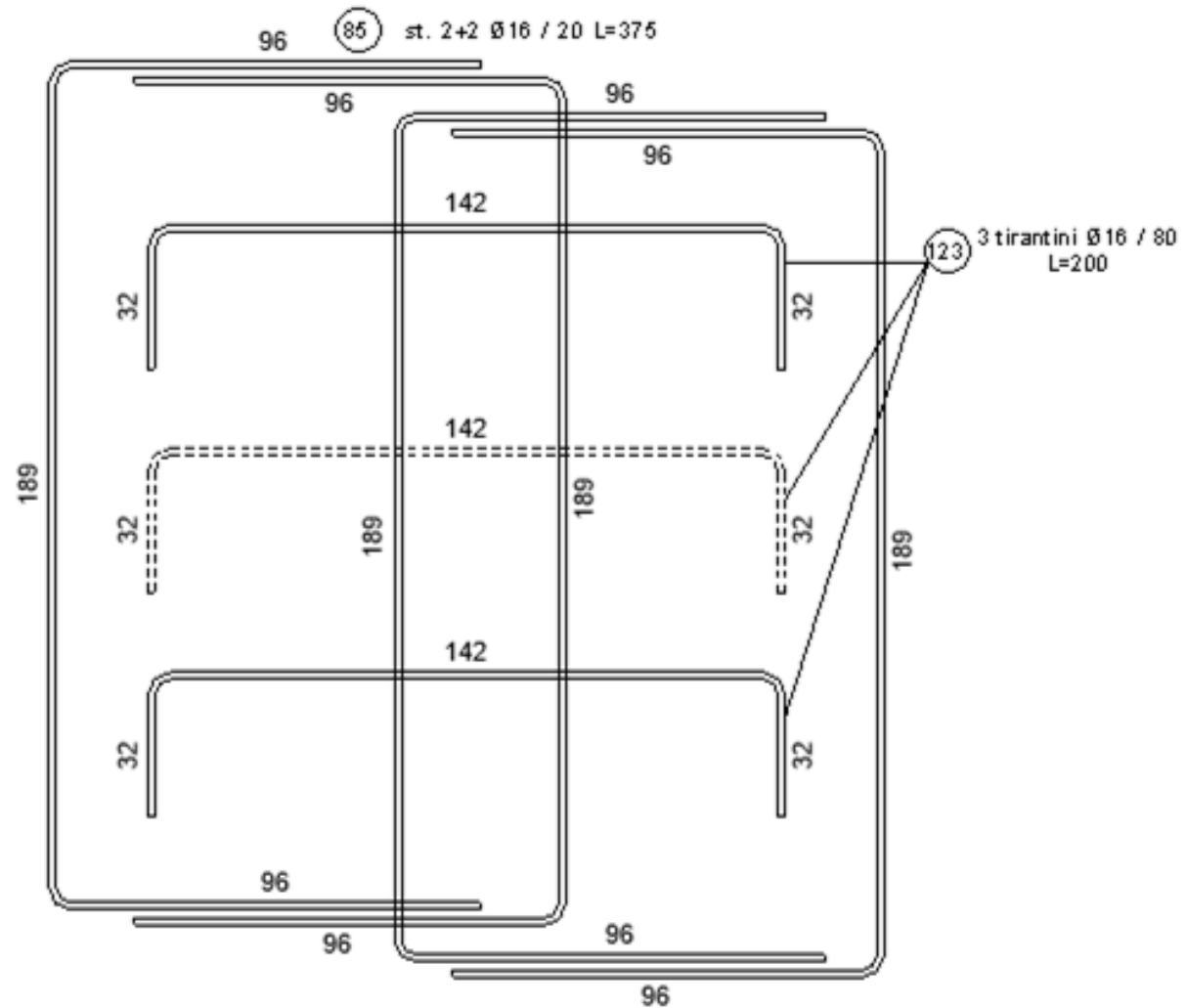
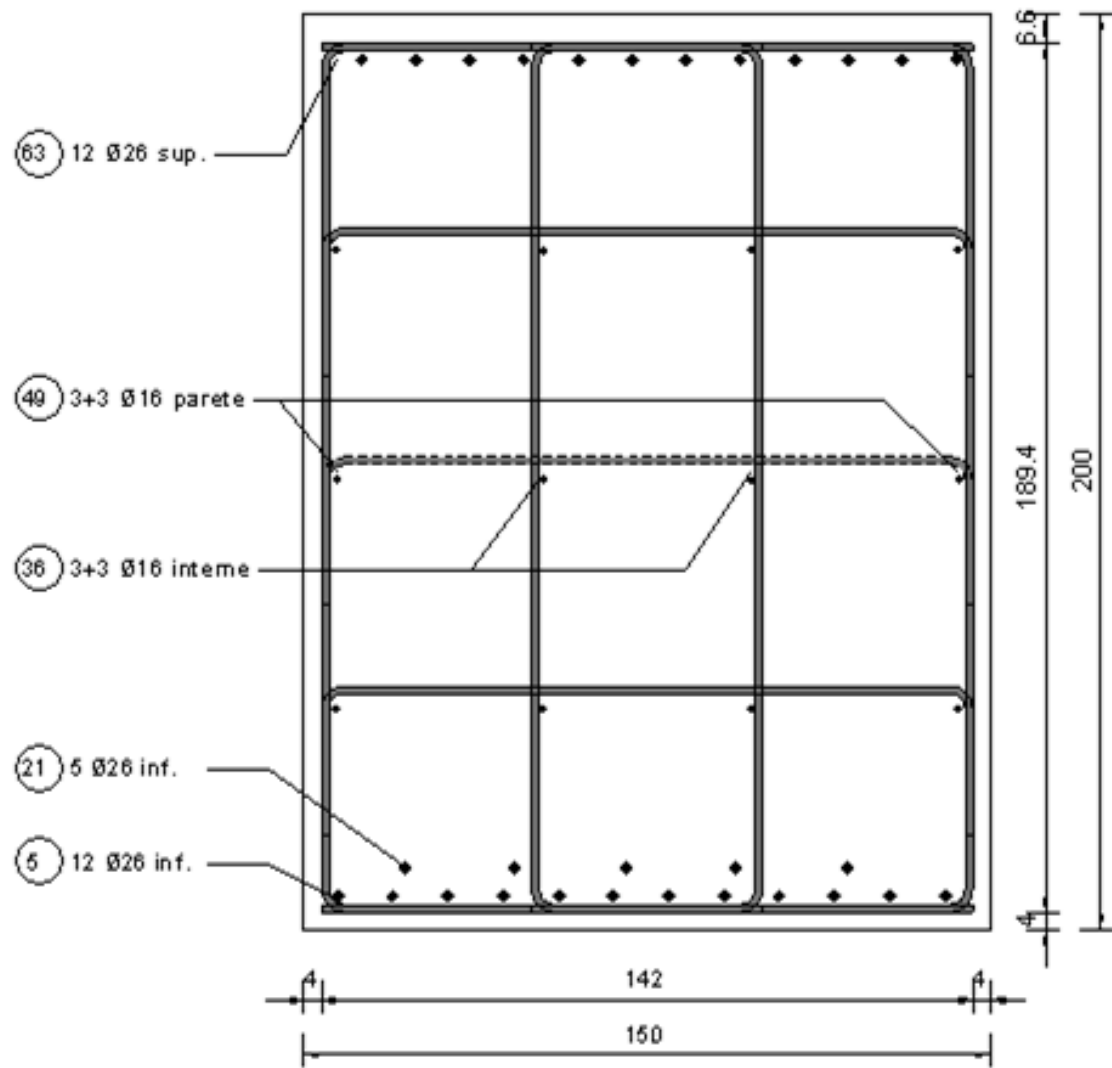

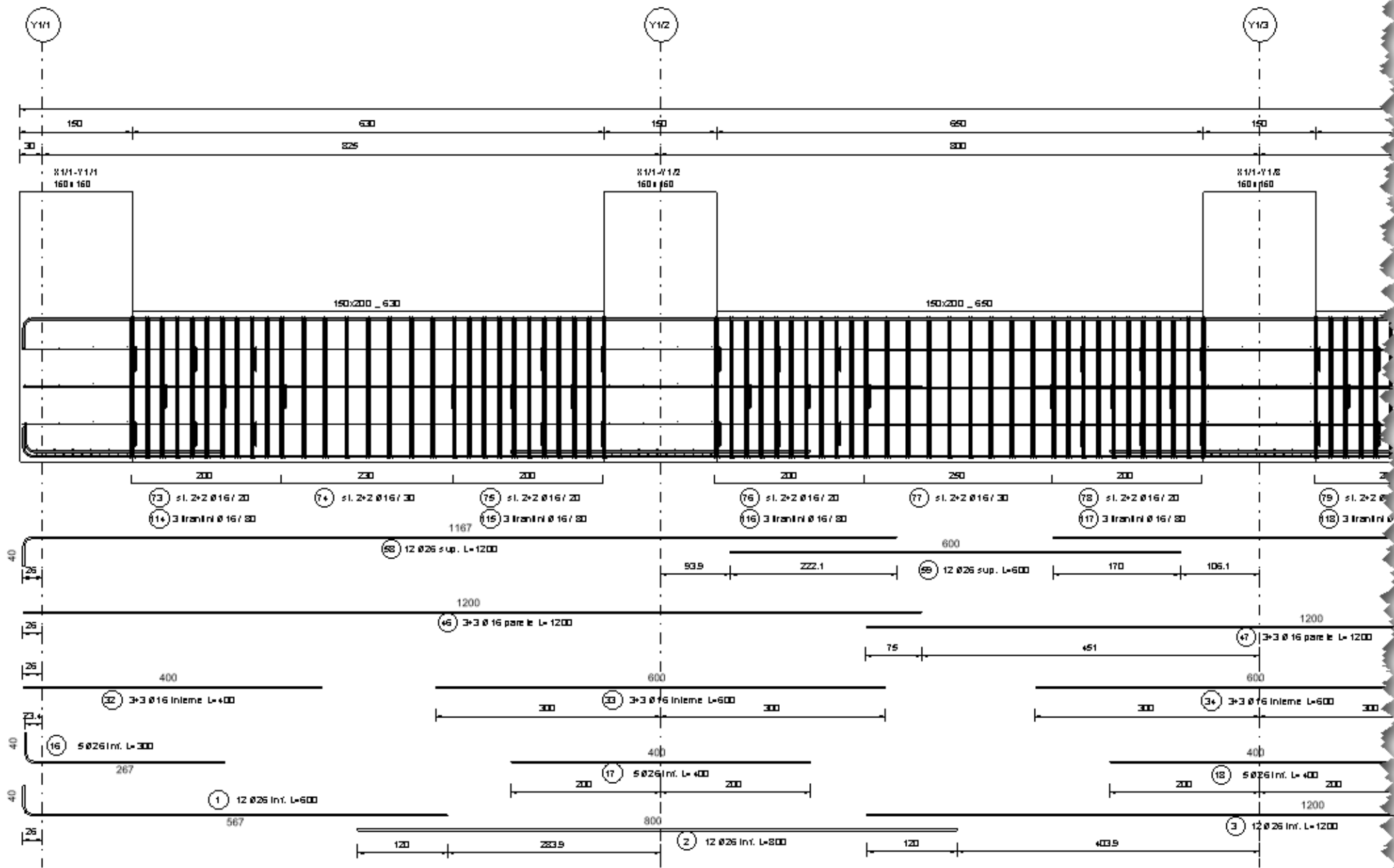

① SEZIONE LONGITUDINALE
 1:50

POSIZIONI ARMATURE - TRAVATA: TRV_X1/1_z=-7.30

Contrassegno	Pos.	Codice armatura	Ø [mm]	L [cm]	Quantità	A	B	C	L tot [m]	Peso (kg)	Peso unit. (kg)	X	Y	Z
8529635	5	1.1	26	1200	12	1200	0	0	144.00	600	50	2847.6	-6004.4	4163.6
8529636	64	1.1	26	1200	12	1200	0	0	144.00	600	50	4055.4	-6134.2	4346.1
8529637	63	1.12	26	600	12	600	0	0	72.00	300	25	3325.4	-6139.4	4346.1
8529638	50	4.1	16	1200	3	1200	0	0	36.00	57	19	4060.5	-6004.0	4306.2
8529639	50	4.1	16	1200	3	1200	0	0	36.00	57	19	4065.6	-6139.8	4306.2
8529684	22	1.15	26	400	5	400	0	0	20.00	83	17	3811.5	-6019.0	4169.7
8529696	24	1.15	26	400	5	400	0	0	20.00	83	17	5411.5	-6019.0	4169.7
8529697	23	1.15	26	400	5	400	0	0	20.00	83	17	4611.5	-6019.0	4169.7
8529698	21	1.8	26	800	5	800	0	0	40.00	167	33	2811.5	-6019.0	4169.7
8529699	20	1.15	26	400	5	400	0	0	20.00	83	17	2011.5	-6019.0	4169.7
8529700	19	1.15	26	400	5	400	0	0	20.00	83	17	1411.5	-6019.0	4169.7
8529701	18	1.15	26	400	5	400	0	0	20.00	83	17	611.5	-6019.0	4169.7
8529702	17	1.15	26	400	5	400	0	0	20.00	83	17	-188.5	-6019.0	4169.7
8529703	25	1.15	26	400	5	400	0	0	20.00	83	17	6211.5	-6019.0	4169.7
8529704	26	1.8	26	800	5	800	0	0	40.00	167	33	7211.5	-6019.0	4169.7
8529705	27	1.15	26	400	5	400	0	0	20.00	83	17	8011.5	-6019.0	4169.7
8529706	28	1.15	26	400	5	400	0	0	20.00	83	17	8611.5	-6019.0	4169.7
8529707	29	1.8	26	800	5	800	0	0	40.00	167	33	9611.5	-6019.0	4169.7
8529708	30	1.8	26	800	5	800	0	0	40.00	167	33	10811.5	-6019.0	4169.7
8529709	31	2.11	26	300	5	267	40	0	15.00	63	13	11745.1	-6115.3	4169.7
8529710	16	2.11	26	300	5	267	40	0	15.00	63	13	-922.1	-6019.0	4169.7
8529711	7	1.12	26	600	12	600	0	0	72.00	300	25	4707.6	-6004.4	4163.6
8529712	6	1.1	26	1200	12	1200	0	0	144.00	600	50	3927.6	-6007.0	4163.6
8529713	4	1.1	26	1200	12	1200	0	0	144.00	600	50	1767.6	-6007.0	4163.6
8529714	3	1.1	26	1200	12	1200	0	0	144.00	600	50	687.6	-6004.4	4163.6
8529715	2	1.8	26	800	12	800	0	0	96.00	400	33	-192.4	-6007.0	4163.6
8529716	1	2.8	26	600	12	567	40	0	72.00	300	25	-774.7	-6004.4	4163.6
8529717	8	1.8	26	800	12	800	0	0	96.00	400	33	5287.6	-6007.0	4163.6
8529718	9	1.1	26	1200	12	1200	0	0	144.00	600	50	6167.6	-6004.4	4163.6
8529719	10	1.1	26	1200	12	1200	0	0	144.00	600	50	7247.6	-6007.0	4163.6
8529720	12	1.15	26	400	12	400	0	0	48.00	200	17	9007.6	-6007.0	4163.6
8529721	13	1.1	26	1200	12	1200	0	0	144.00	600	50	9687.6	-6004.4	4163.6
8529722	14	1.1	26	1200	12	1200	0	0	144.00	600	50	10767.6	-6007.0	4163.6
8529723	15	2.5	26	800	12	767	40	0	96.00	400	33	11497.7	-6136.8	4163.6
8529724	65	1.4	26	1000	12	1000	0	0	120.00	500	42	4985.4	-6139.4	4346.1
8529725	62	1.1	26	1200	12	1200	0	0	144.00	600	50	2595.4	-6134.2	4346.1
8529726	61	1.8	26	800	12	800	0	0	96.00	400	33	1765.4	-6139.4	4346.1
8529727	60	1.1	26	1200	12	1200	0	0	144.00	600	50	935.4	-6134.2	4346.1
8529728	58	2.1	26	1200	12	1167	40	0	144.00	600	50	-474.7	-6134.2	4346.1

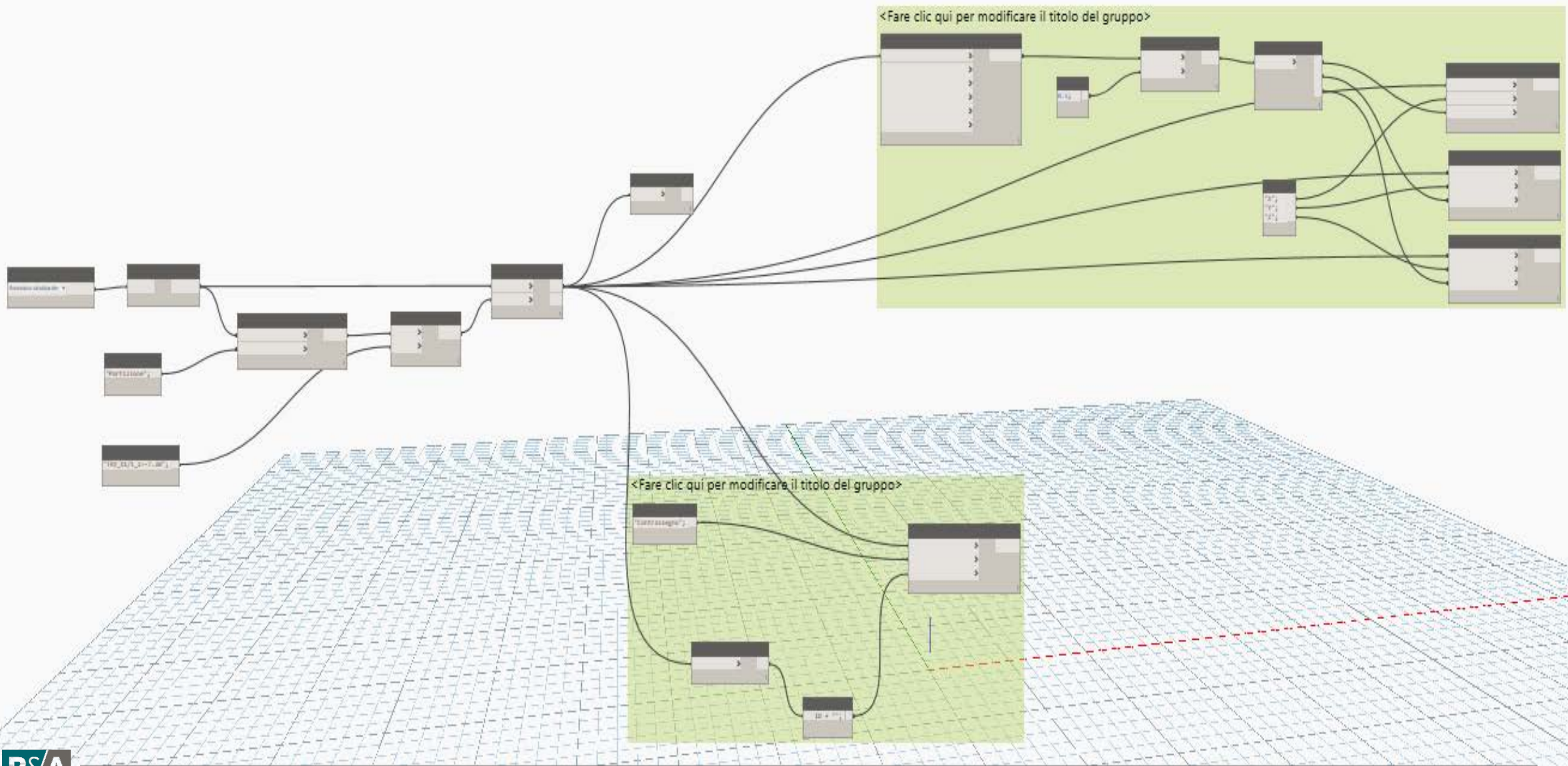

Categories

Armatura strutturale ▾ Category

- Armatura strutturale
- Armatura strutturale - Linee nascoste
- Armatura su area strutturale
- Armatura su area strutturale - Contorno
- Armatura su percorso strutturale
- Armatura su percorso strutturale - Contorno
- Arredi
- Arredi - Linee nascoste
- Arredi fissi
- Arredi fissi - Linee nascoste
- Assiemi
- Attivazione/Disattivazione armatura
- Attrezzatura elettrica
- Attrezzatura elettrica - Linee nascoste
- Attrezzatura meccanica
- Attrezzatura meccanica - Linee nascoste
- Attrezzature speciali
- Attrezzature speciali - Linee nascoste

All Elements of Category

Category Elements

List

0	Rebar	7581583
1	Rebar	7581584
2	Rebar	7581585
3	Rebar	7581586
4	Rebar	7581587
5	Rebar	7581588
6	Rebar	7581589
7	Rebar	7581590
8	Rebar	7581594
9	Rebar	7582214
10	Rebar	7582215

@L2 @L1 (33685)

Count

list > int

33685



PROBLEMI... DI RAPPRESENTAZIONE

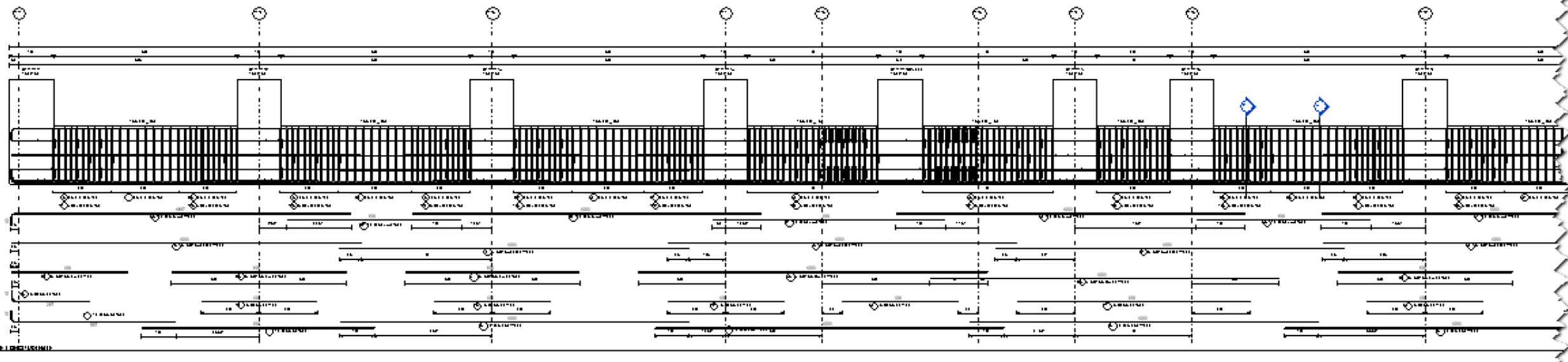

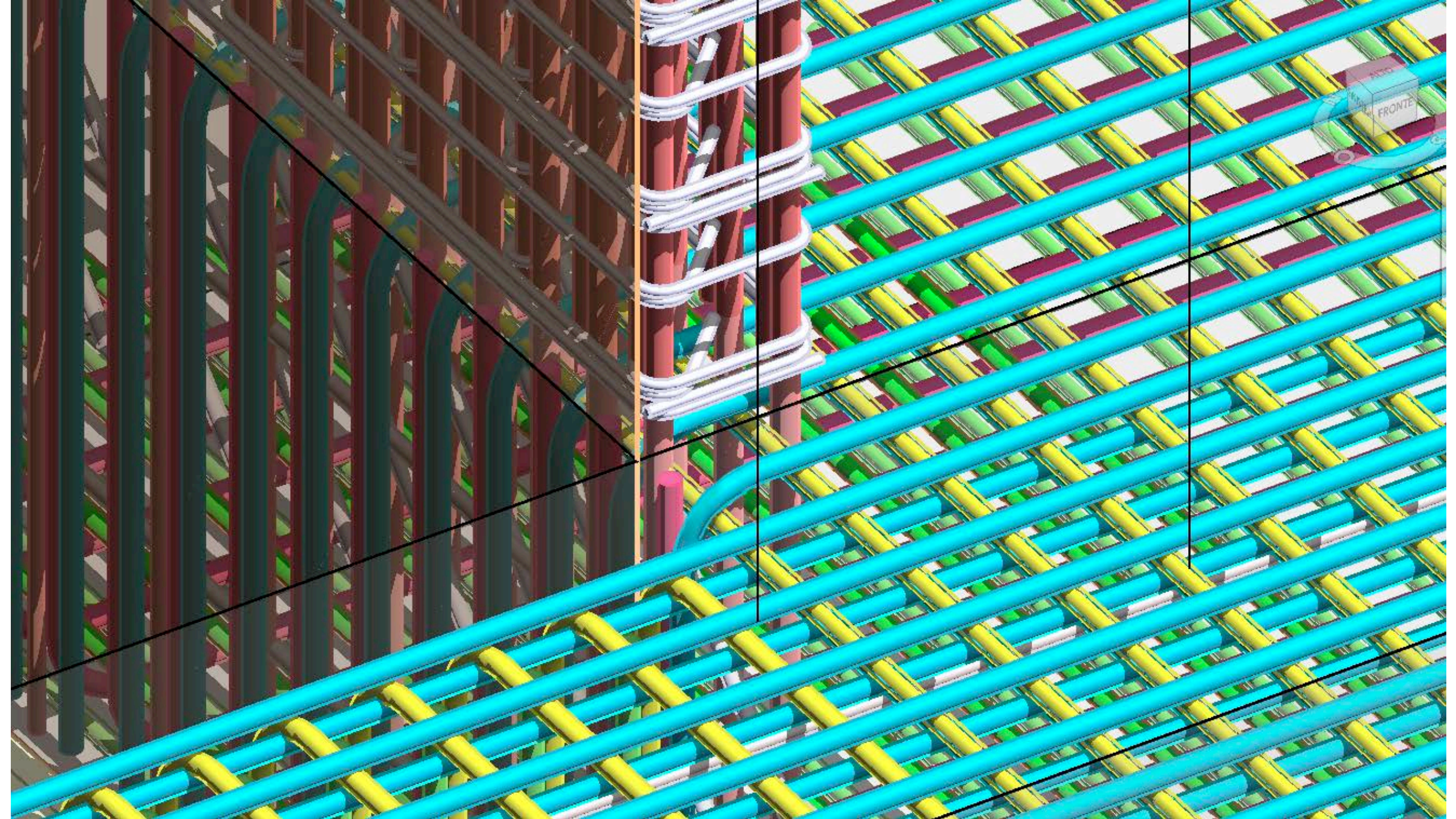

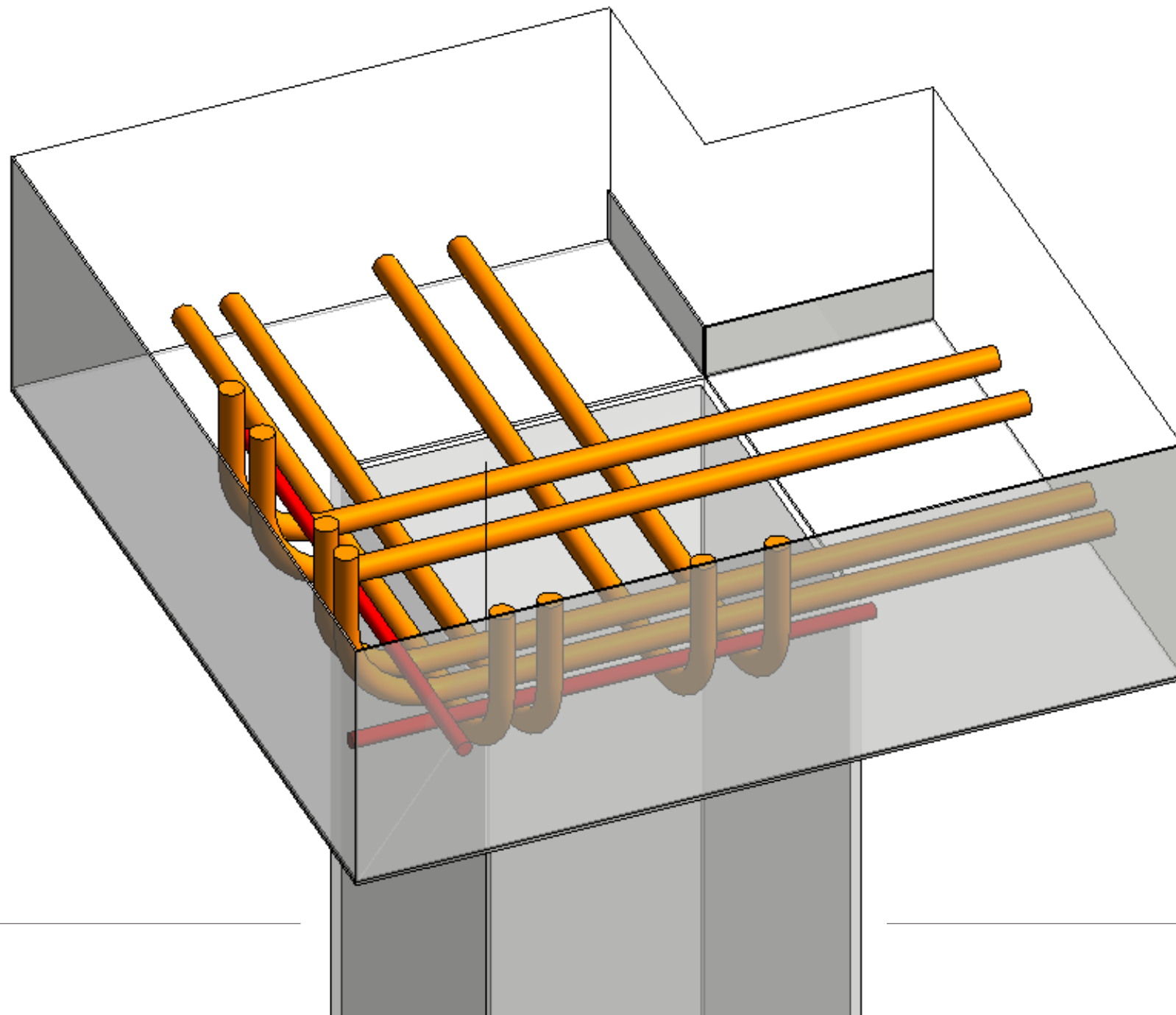

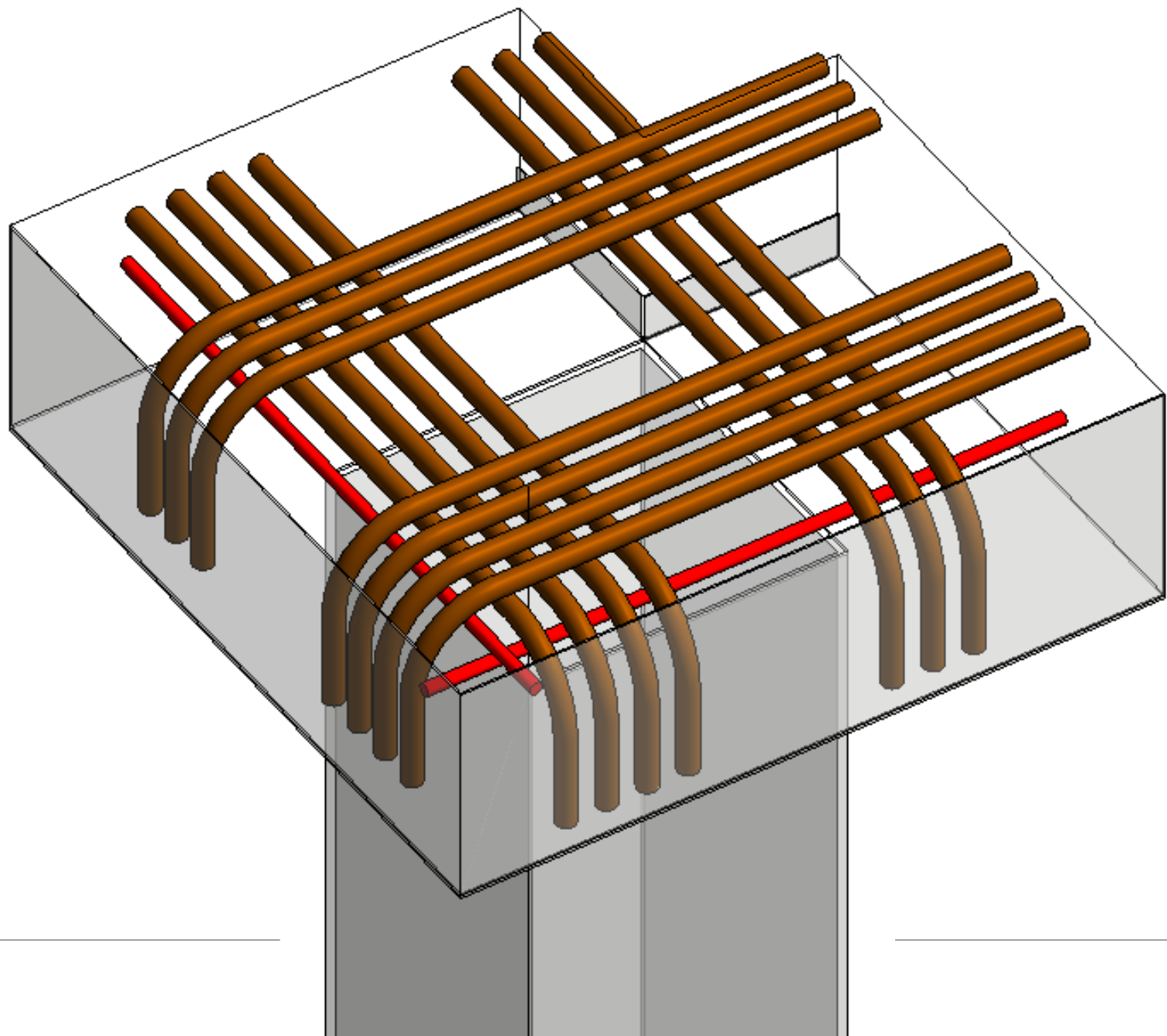

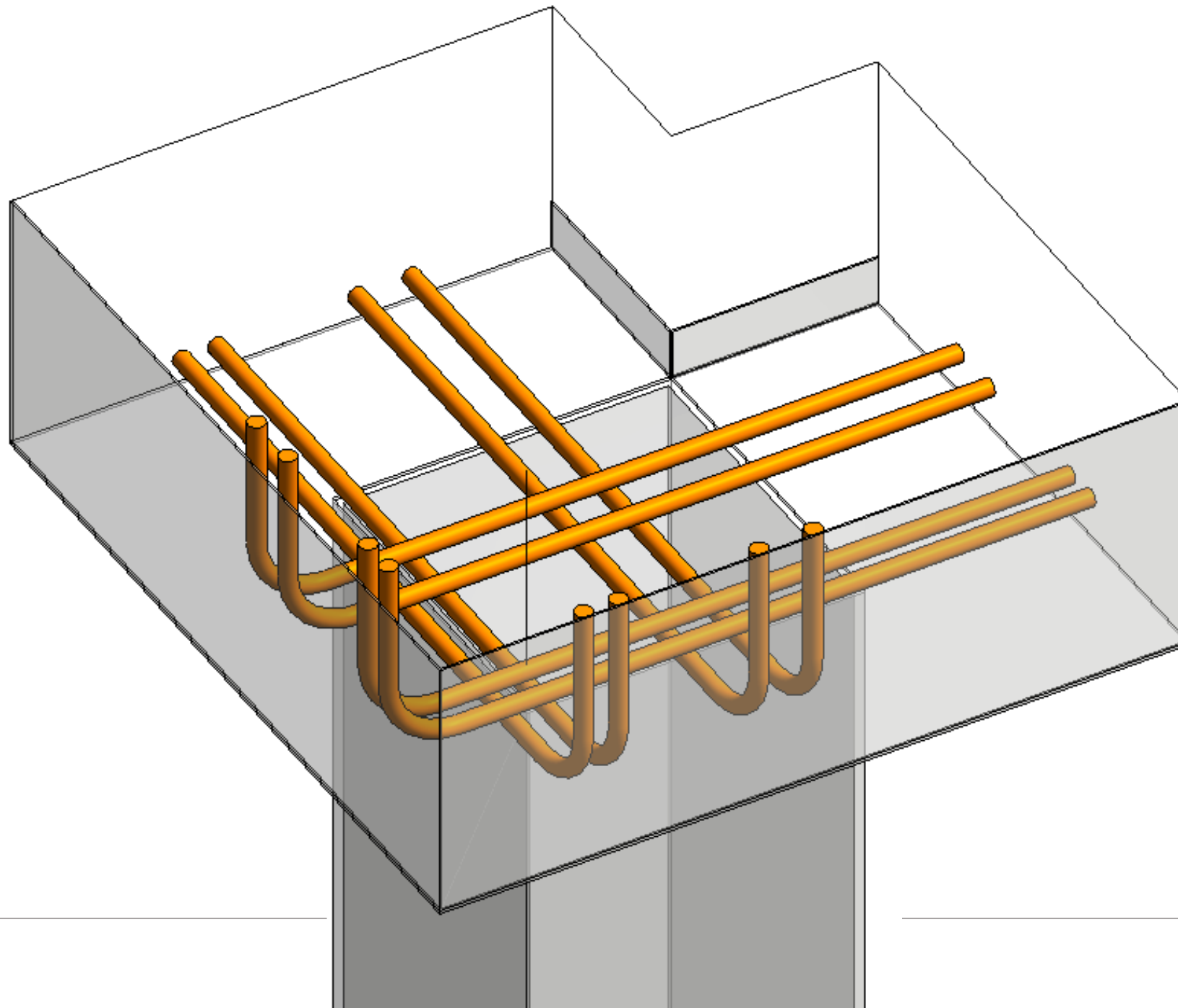

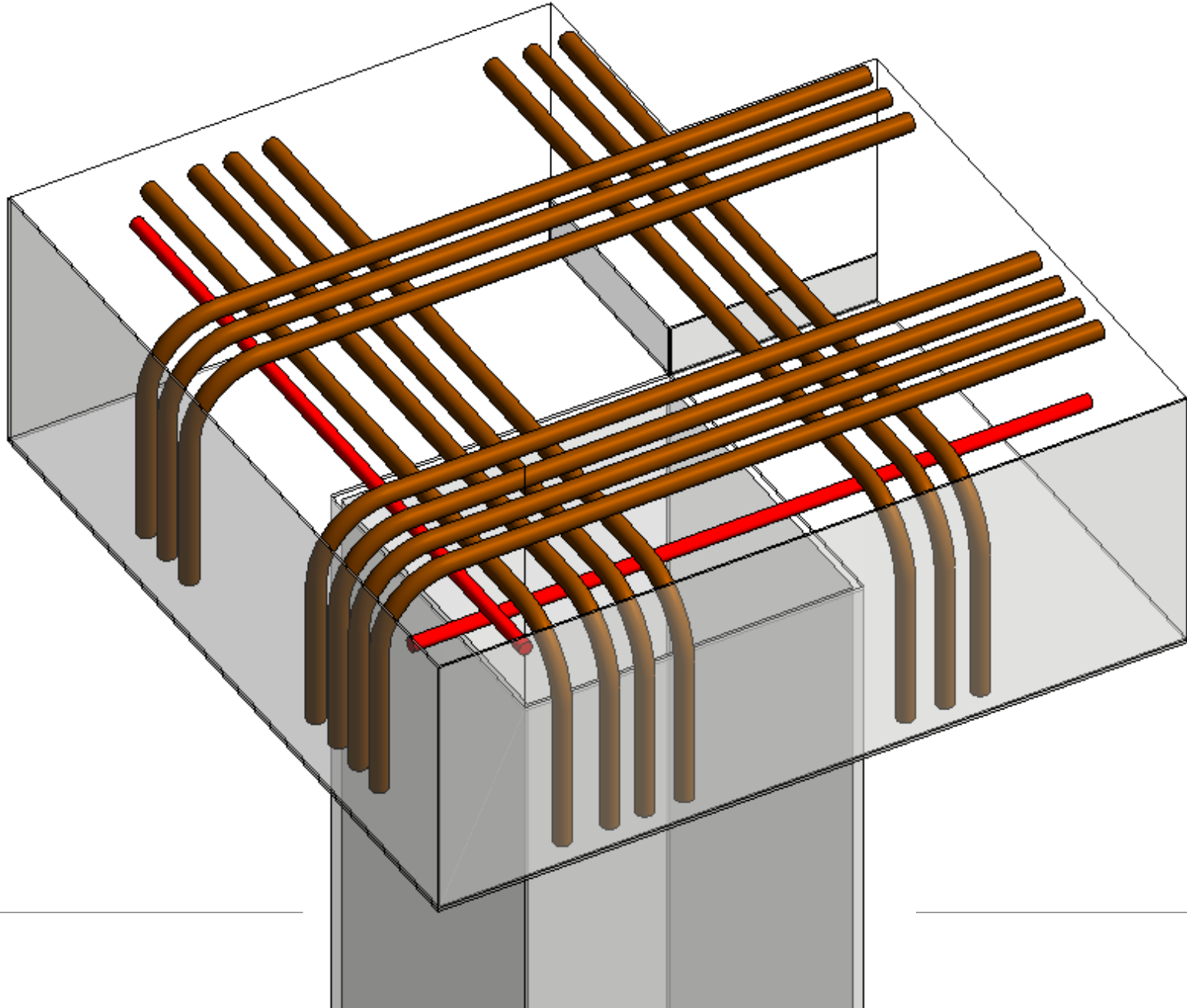

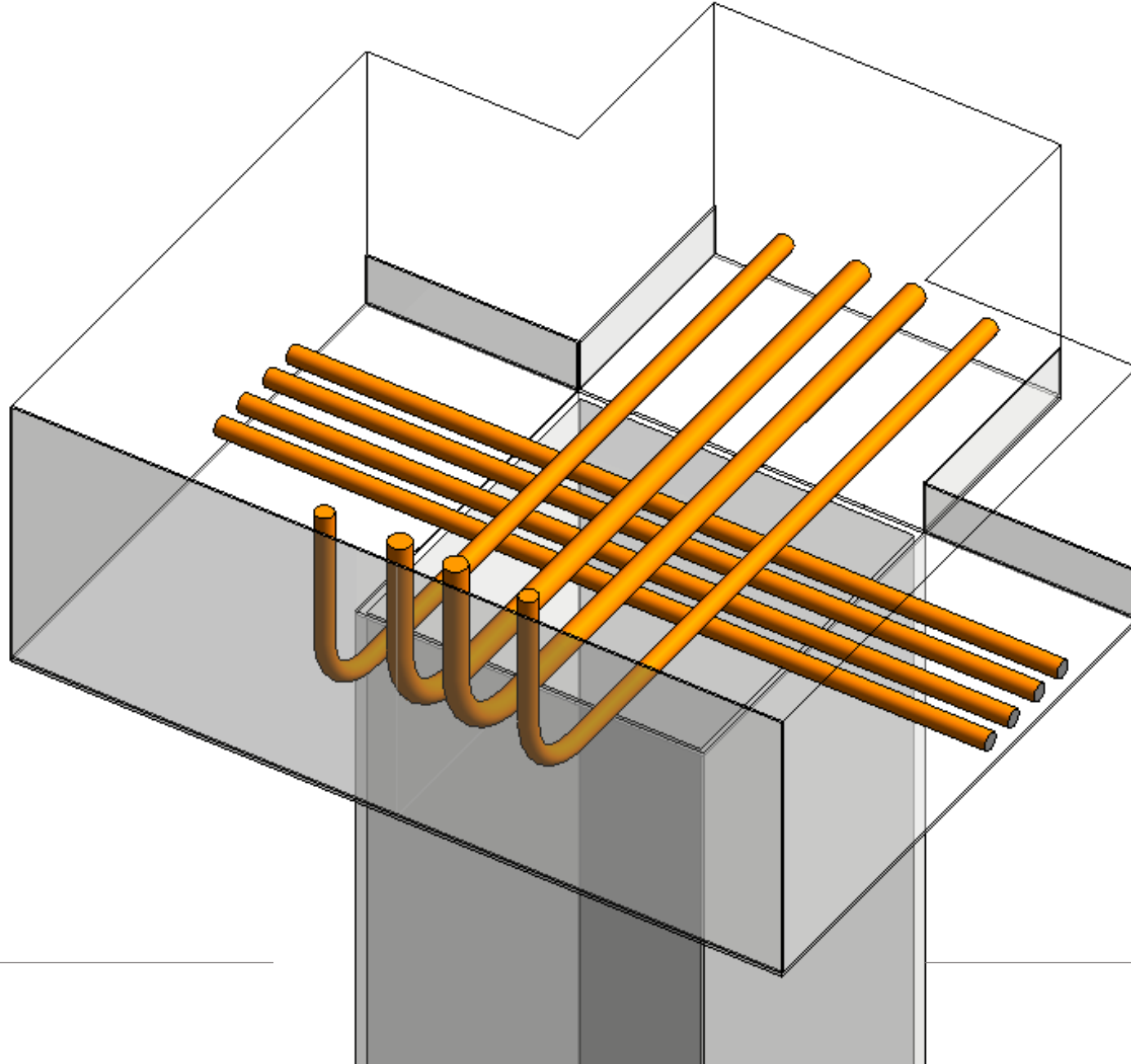

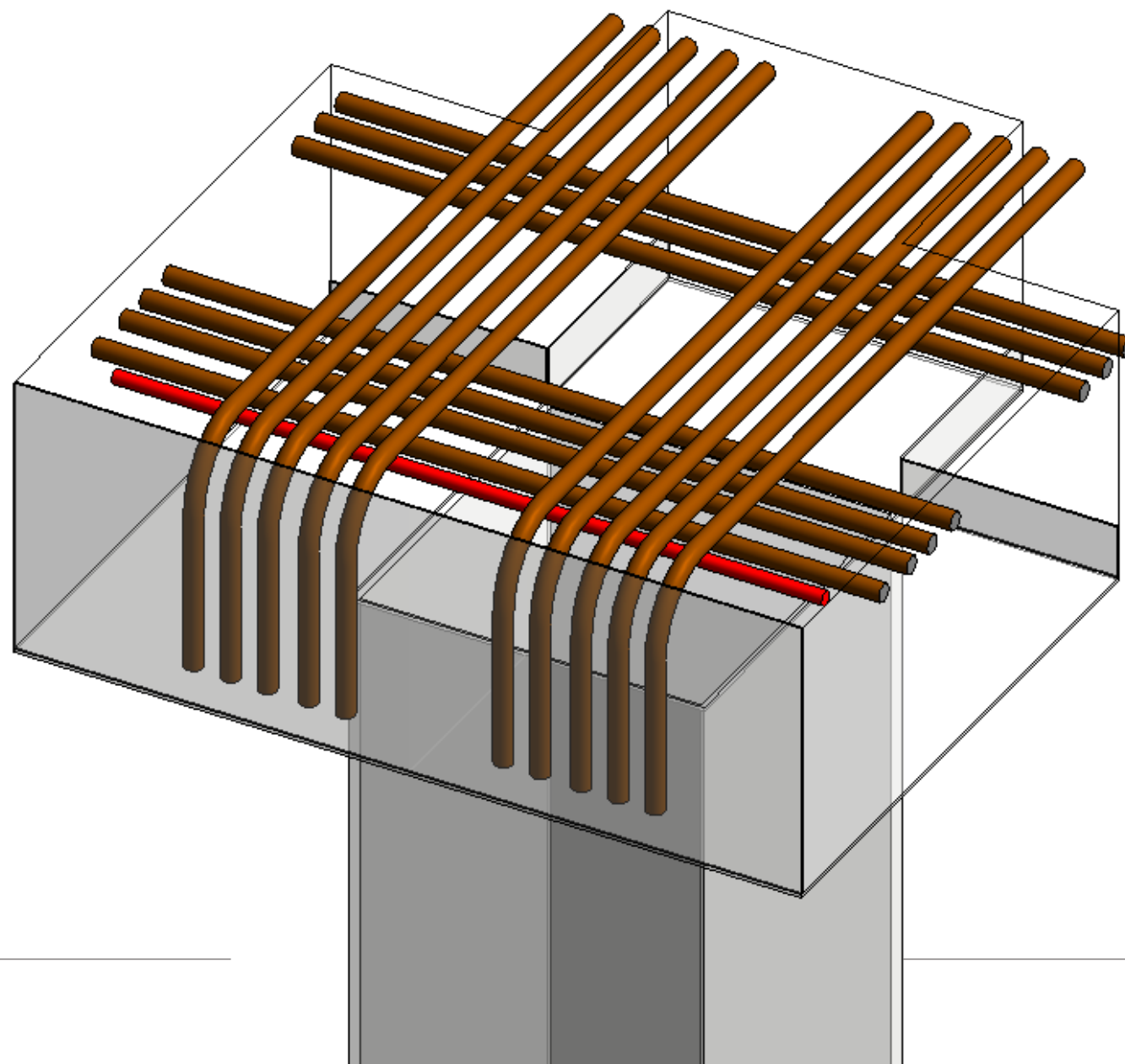

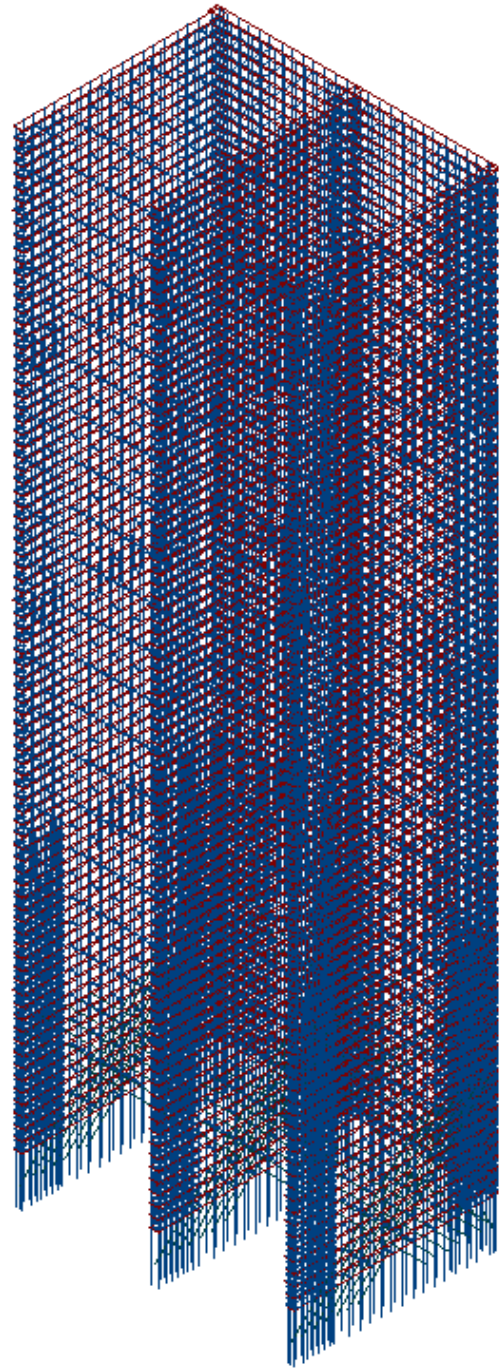

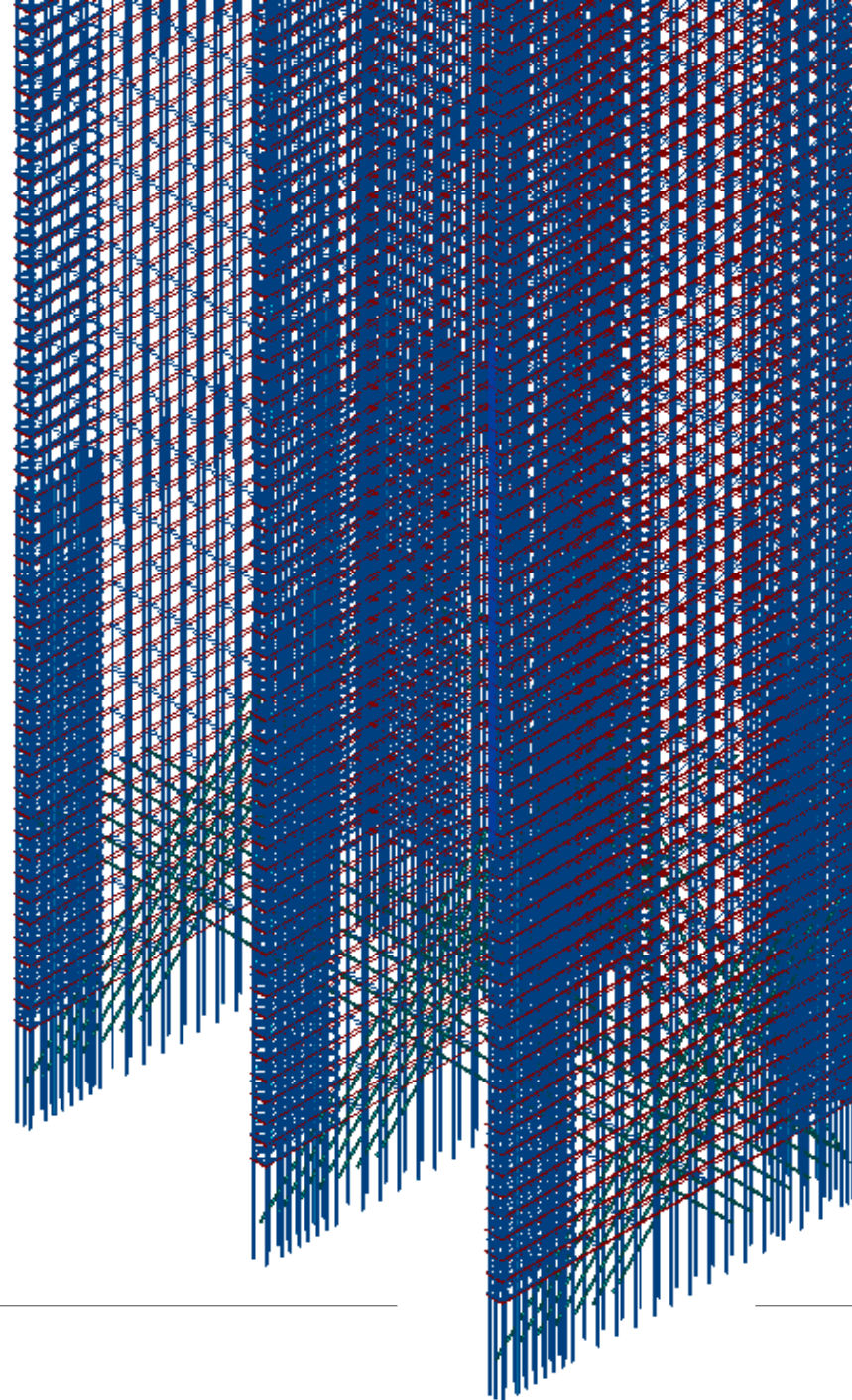

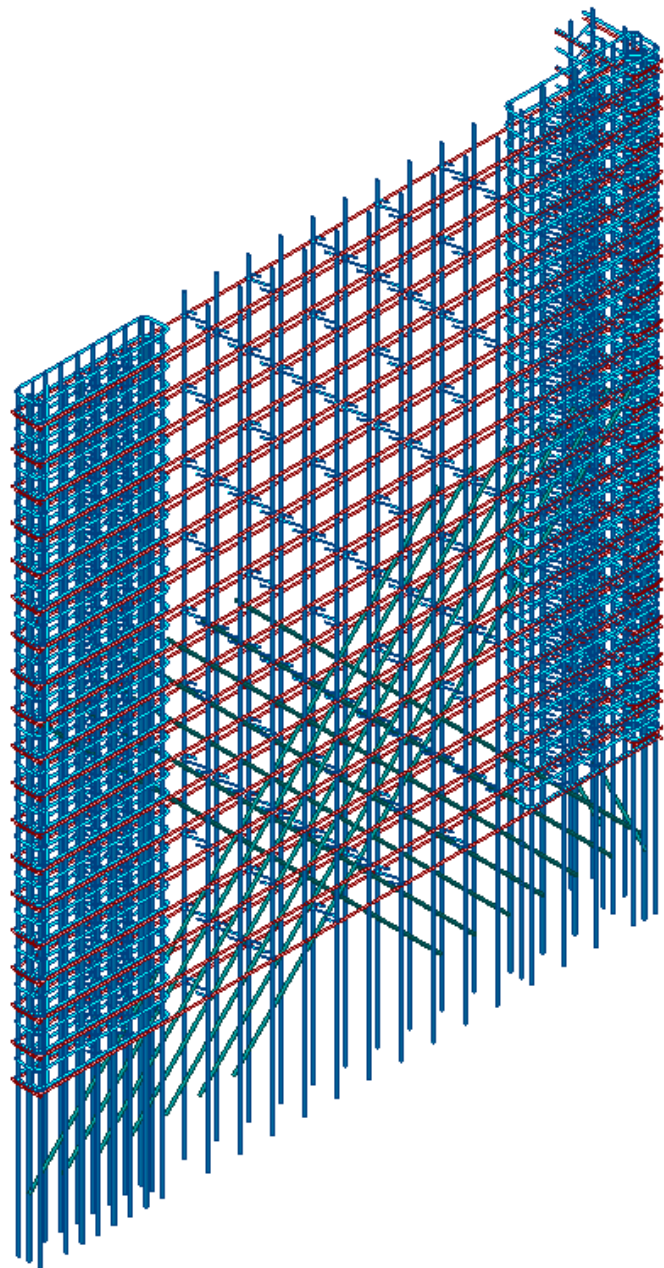

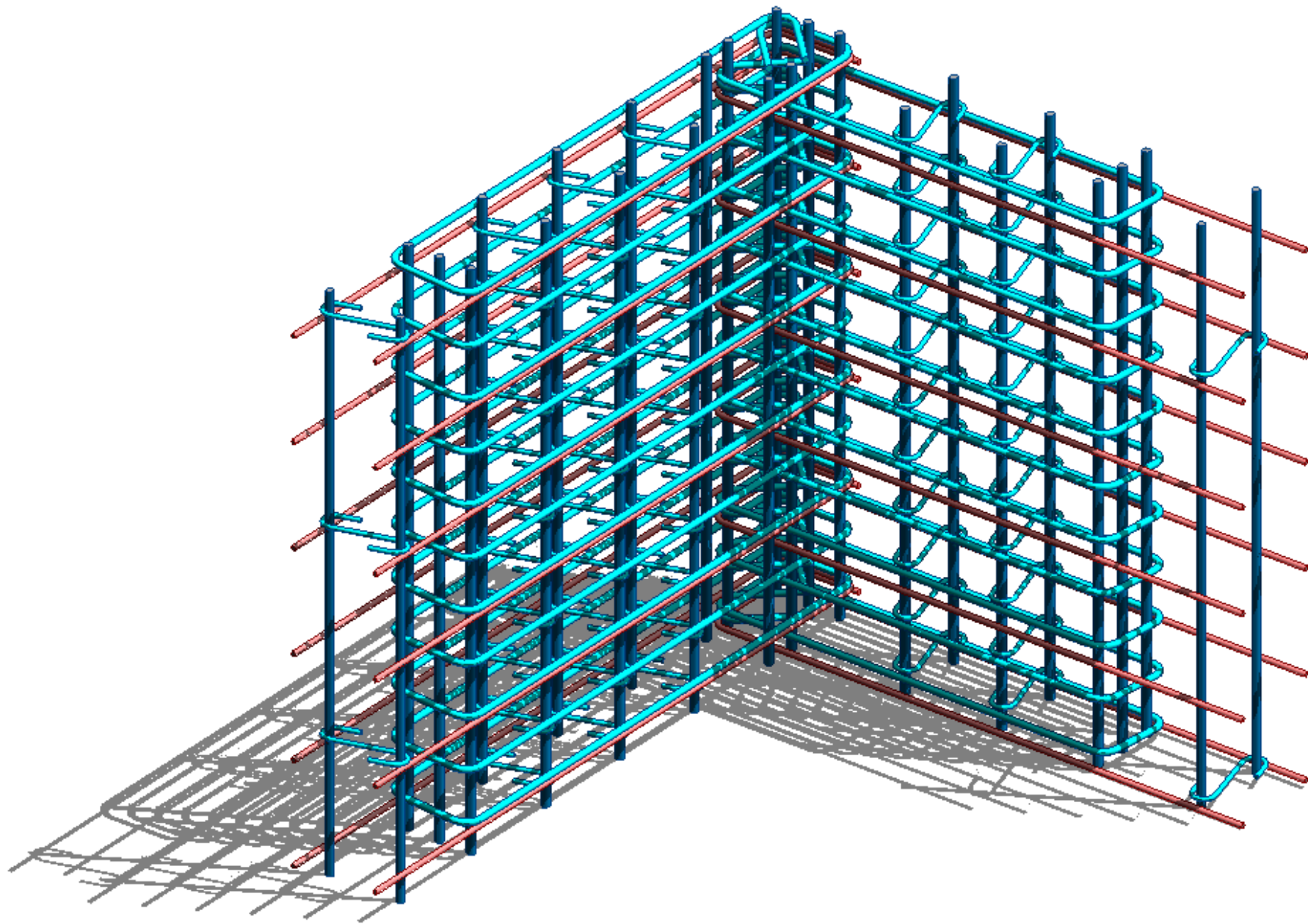

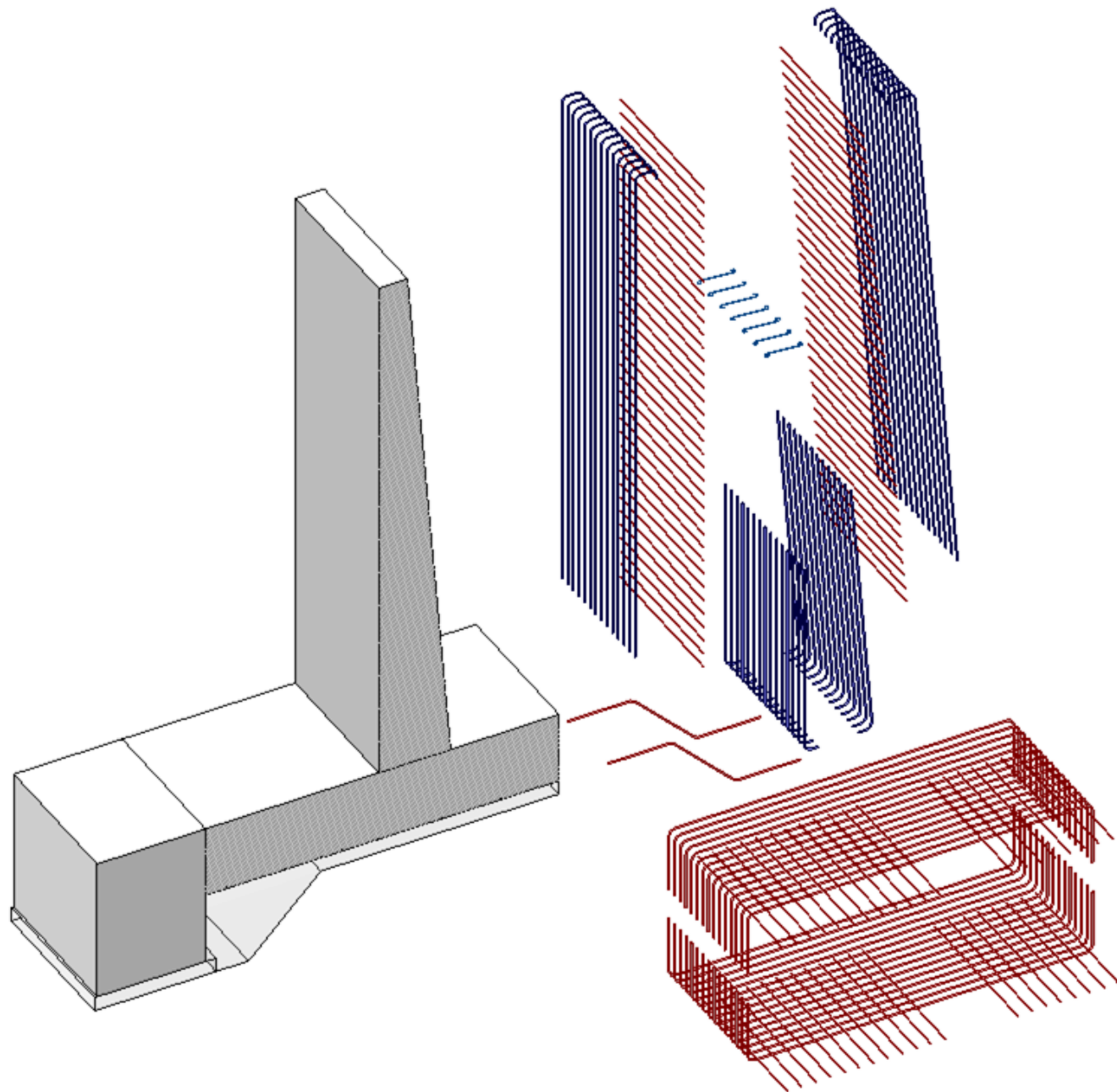

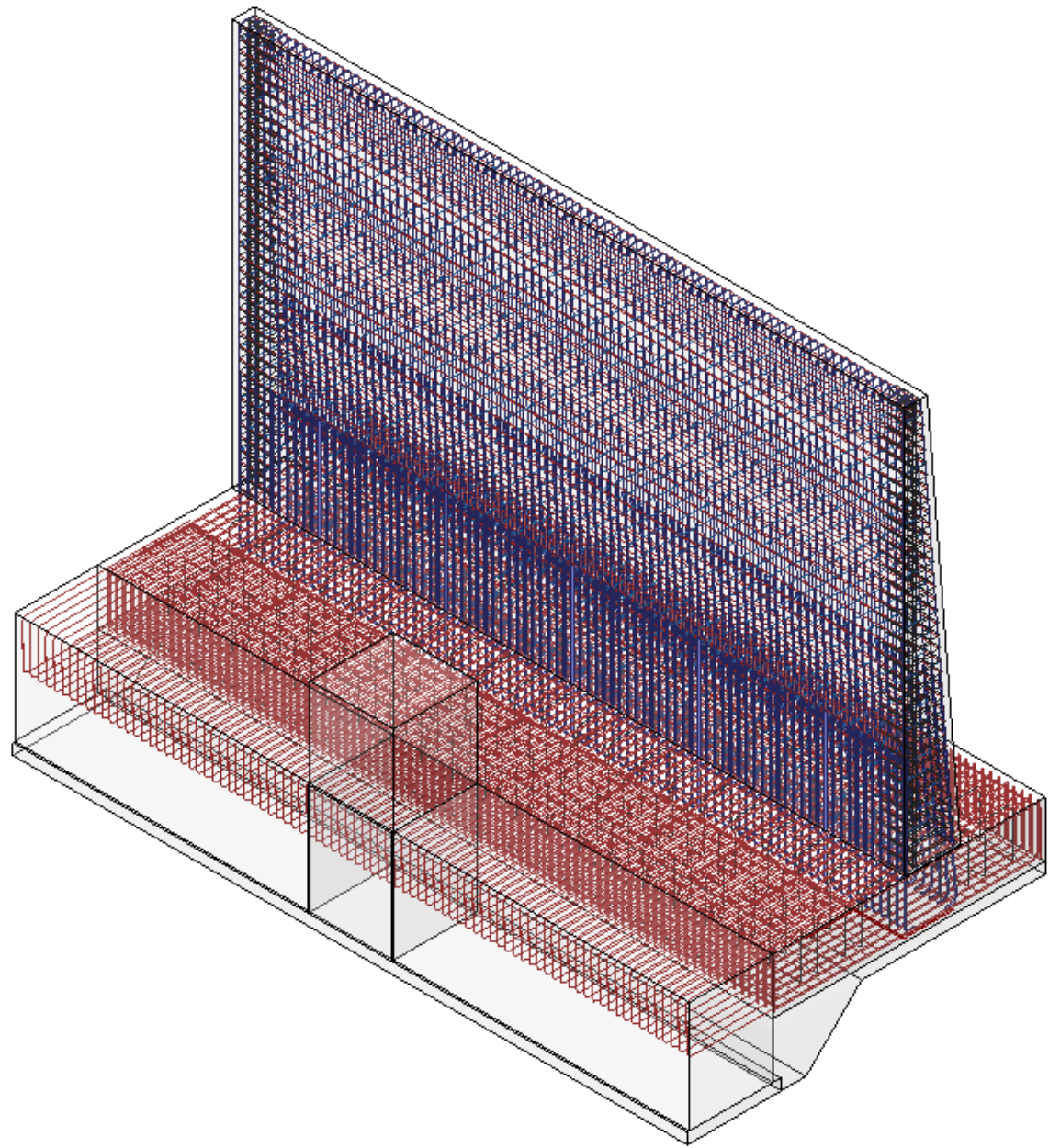

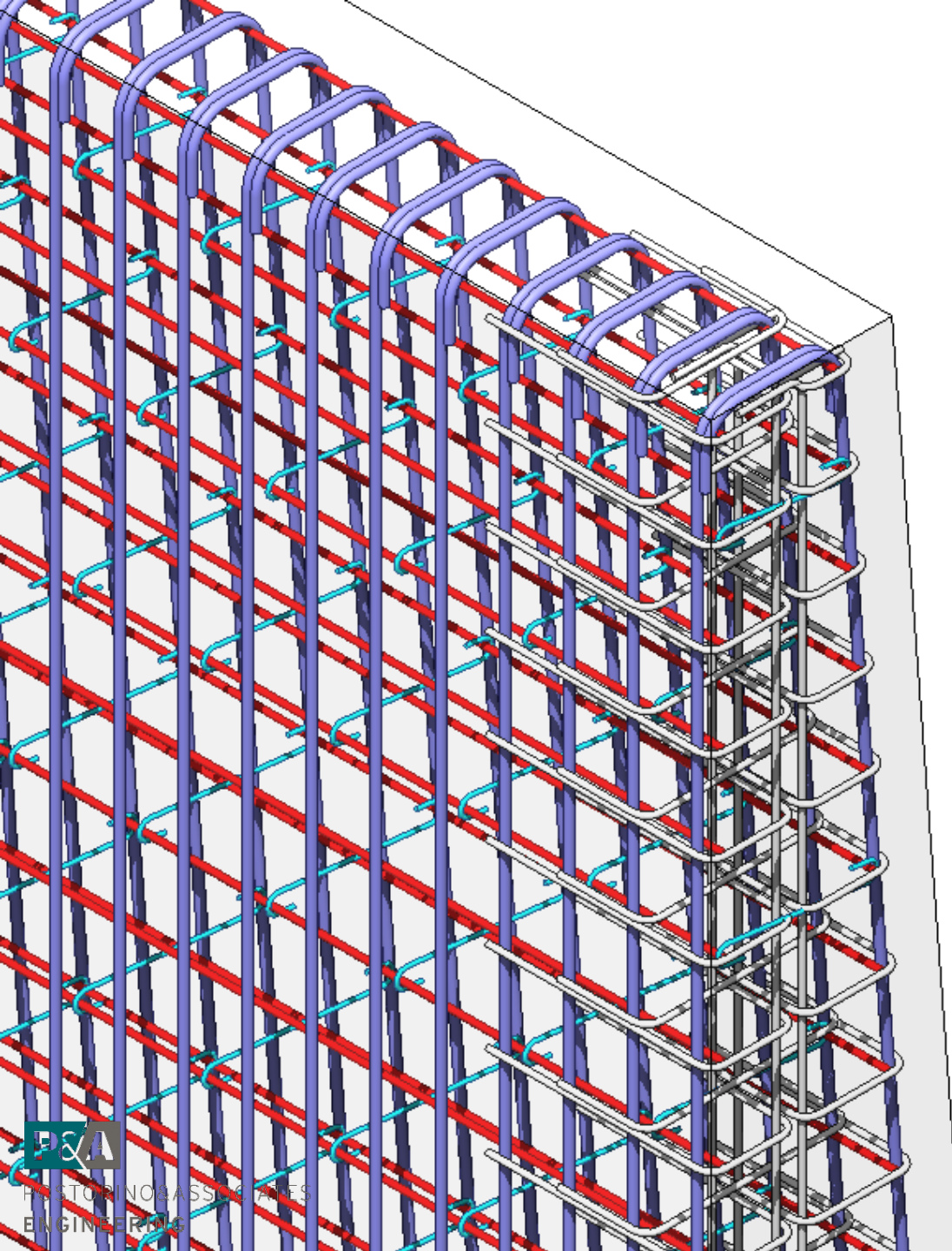

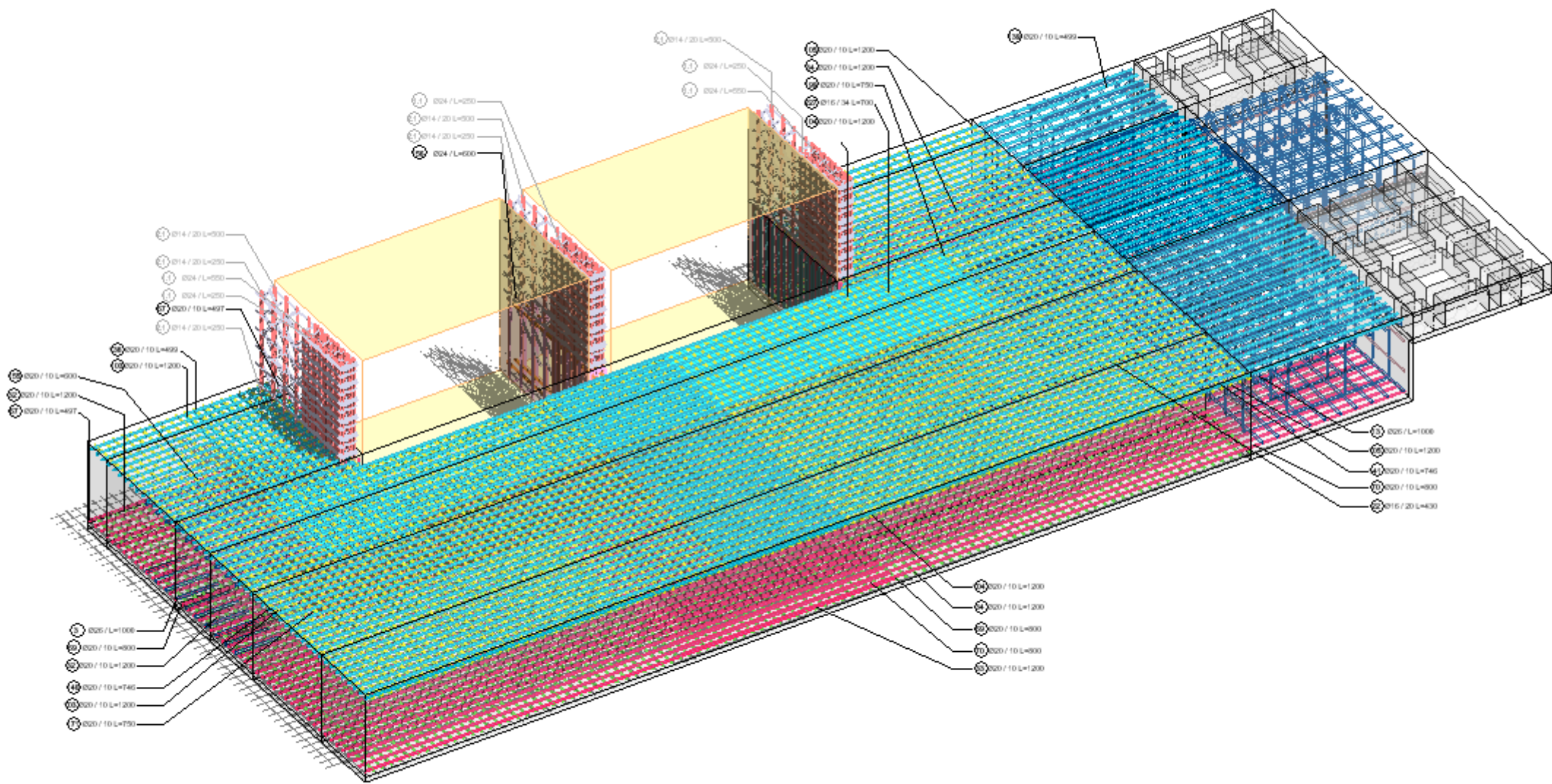

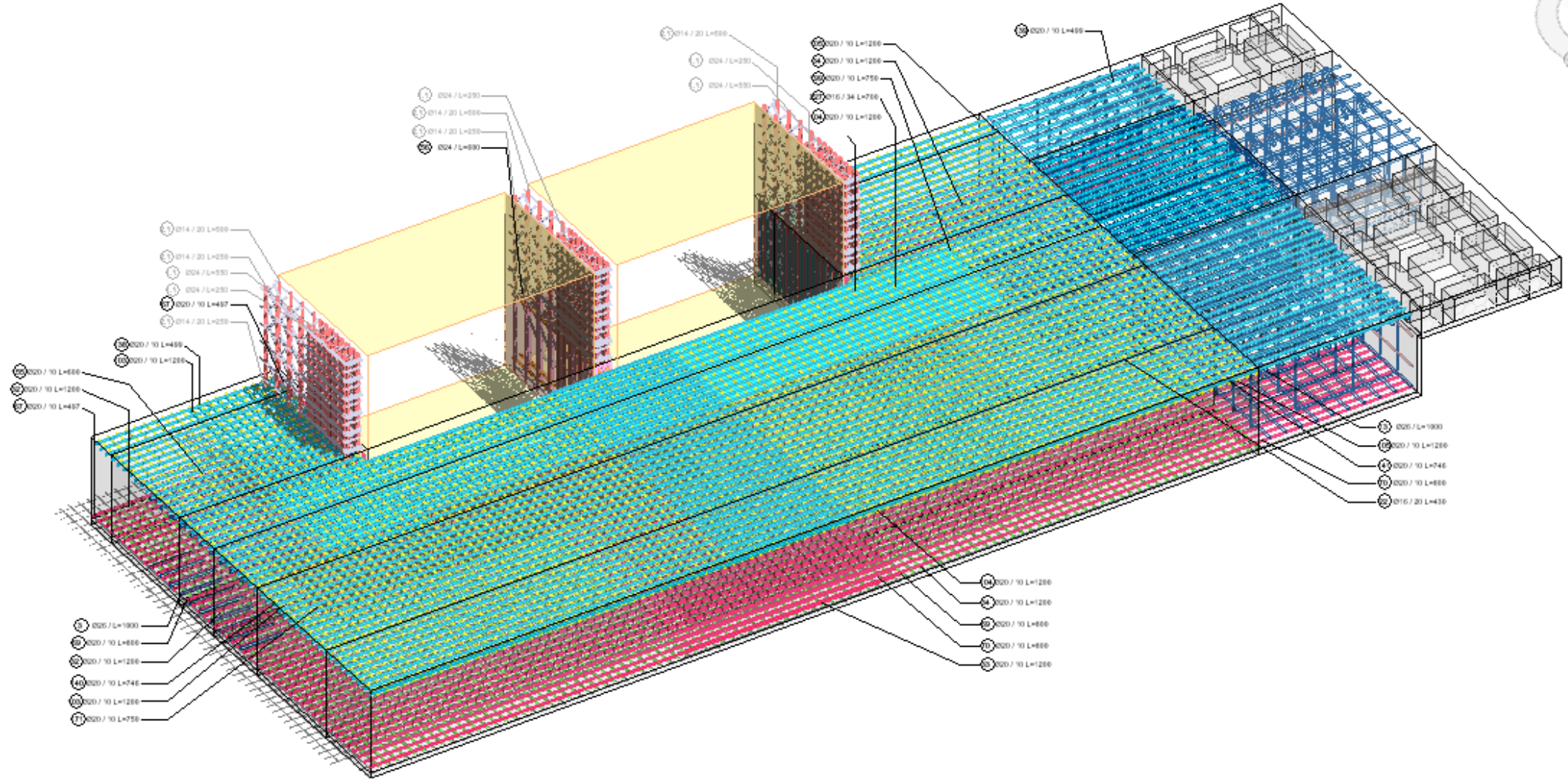

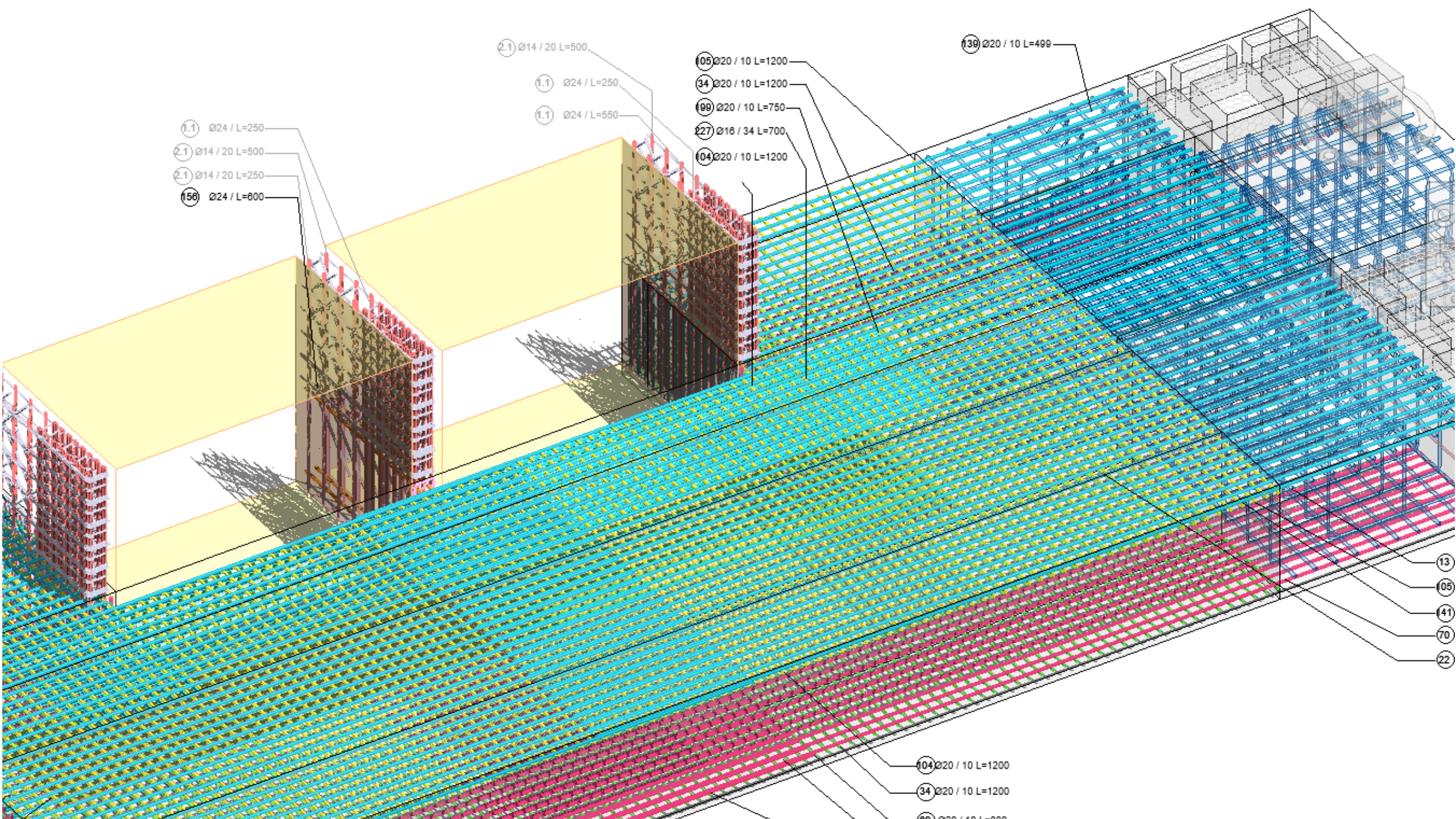

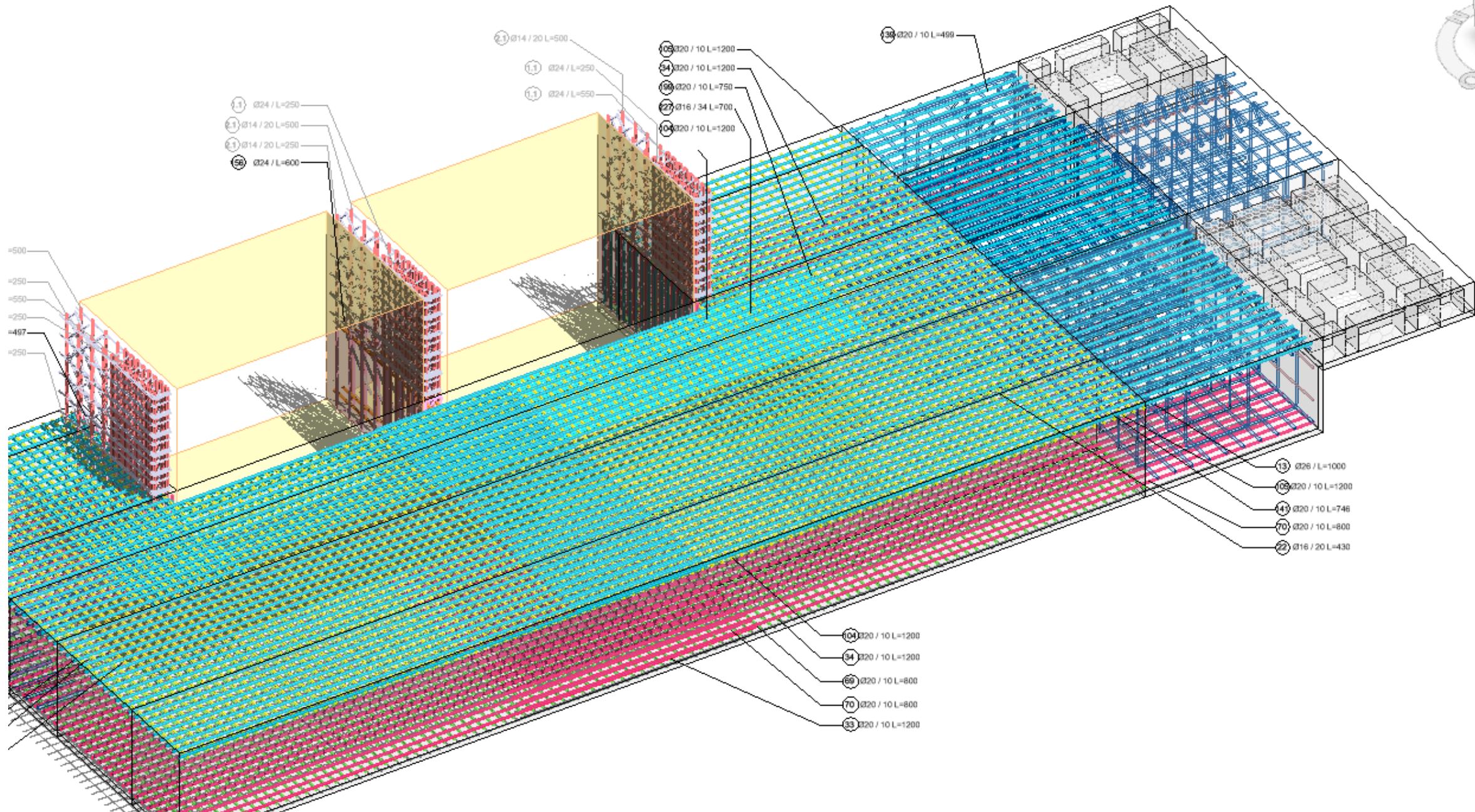

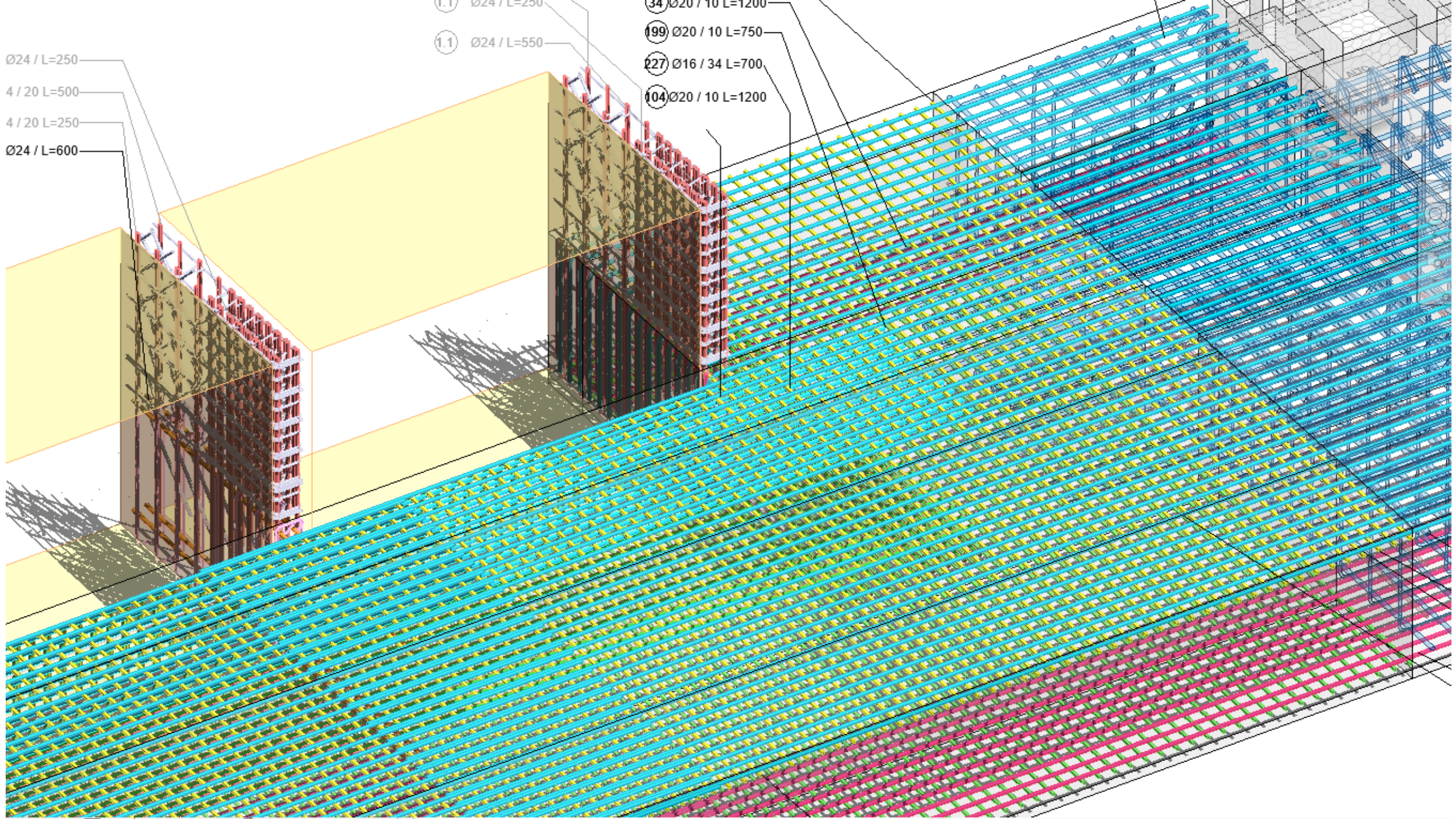

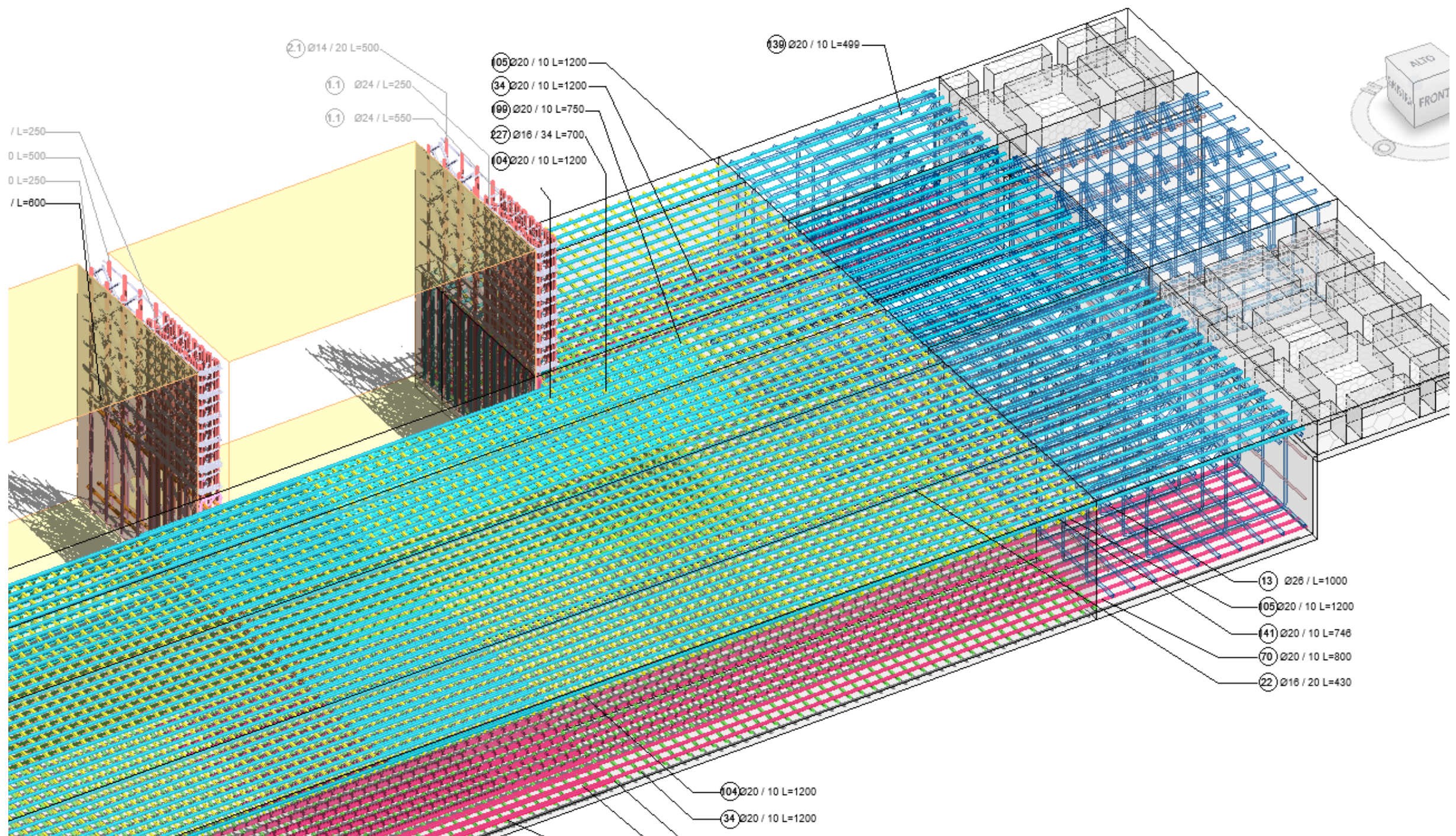

2.1) Ø14 / 20 L=500

1.1) Ø24 / L=250

1.1) Ø24 / L=550

05) Ø20 / 10 L=1200

34) Ø20 / 10 L=1200

99) Ø20 / 10 L=750

27) Ø16 / 34 L=700

04) Ø20 / 10 L=1200

139) Ø20 / 10 L=499

/ L=250
 0 L=500
 0 L=250
 / L=800

13) Ø26 / L=1000

05) Ø20 / 10 L=1200

41) Ø20 / 10 L=746

70) Ø20 / 10 L=800

22) Ø16 / 20 L=430

104) Ø20 / 10 L=1200

34) Ø20 / 10 L=1200



227 Ø16 / 34 L=700

104 Ø20 / 10 L=1200

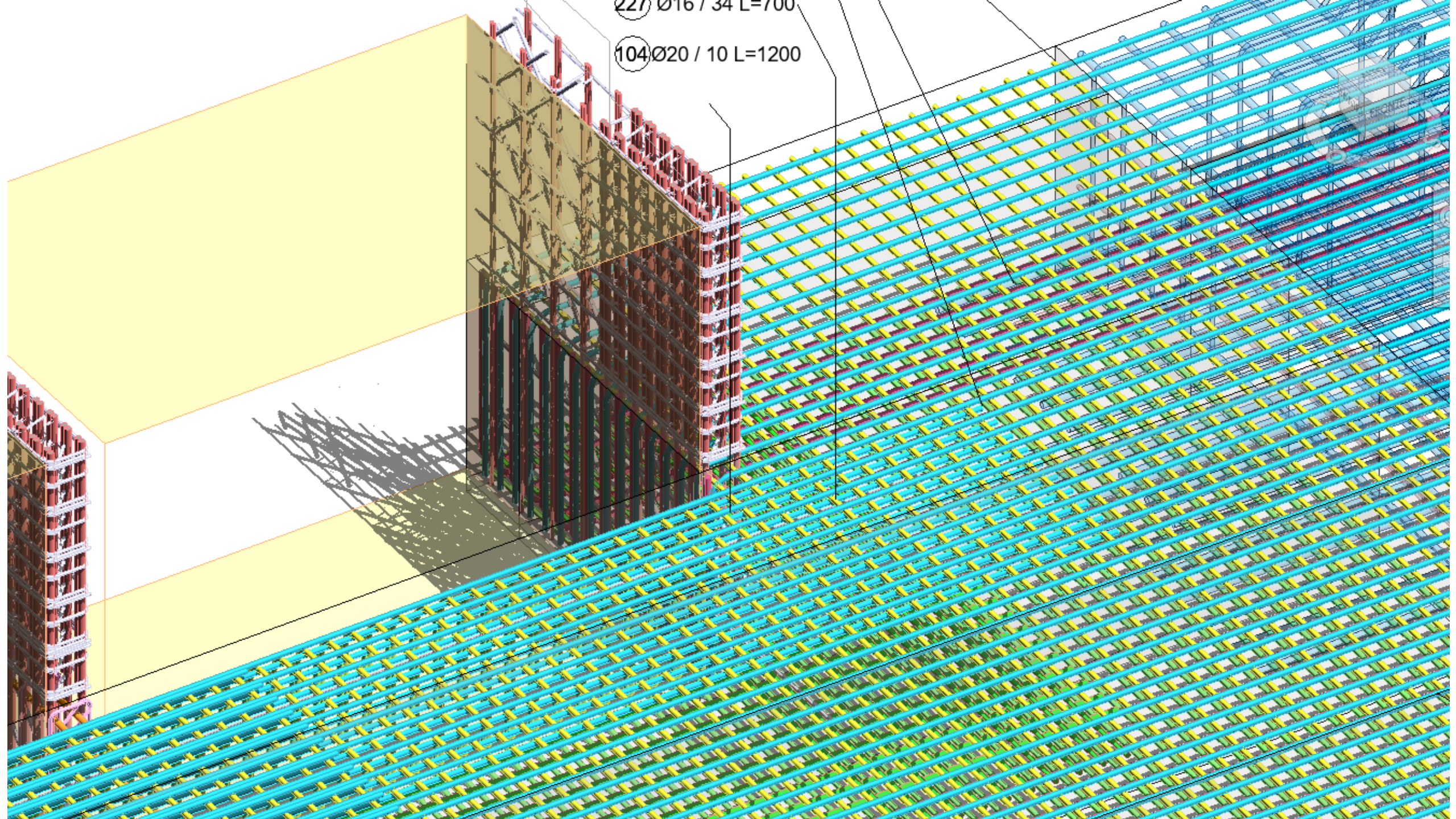

24 / L=550

153 Ø20 / 10 L=700

227 Ø16 / 34 L=700

104 Ø20 / 10 L=1200

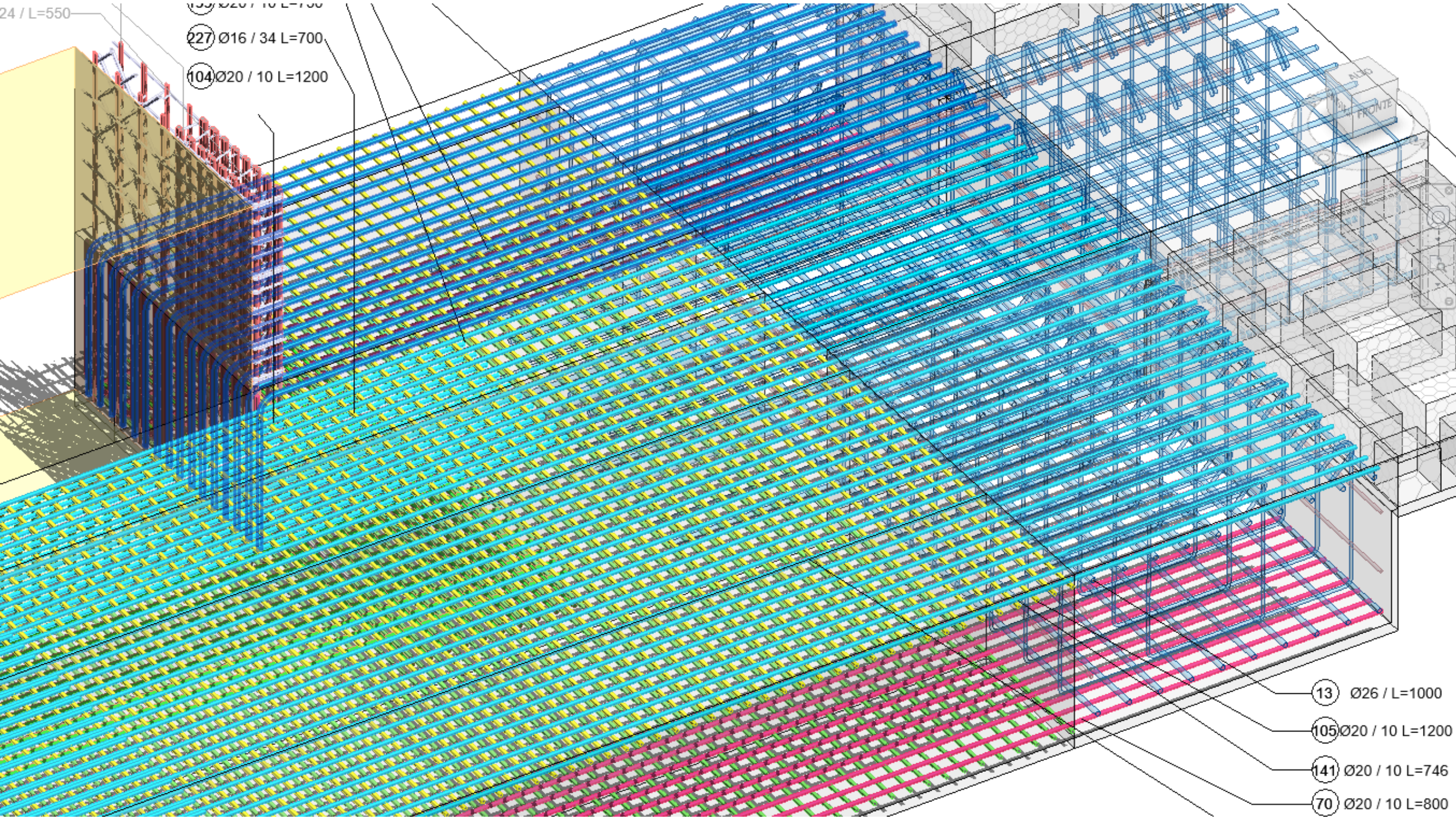

13 Ø26 / L=1000

105 Ø20 / 10 L=1200

141 Ø20 / 10 L=746

70 Ø20 / 10 L=800

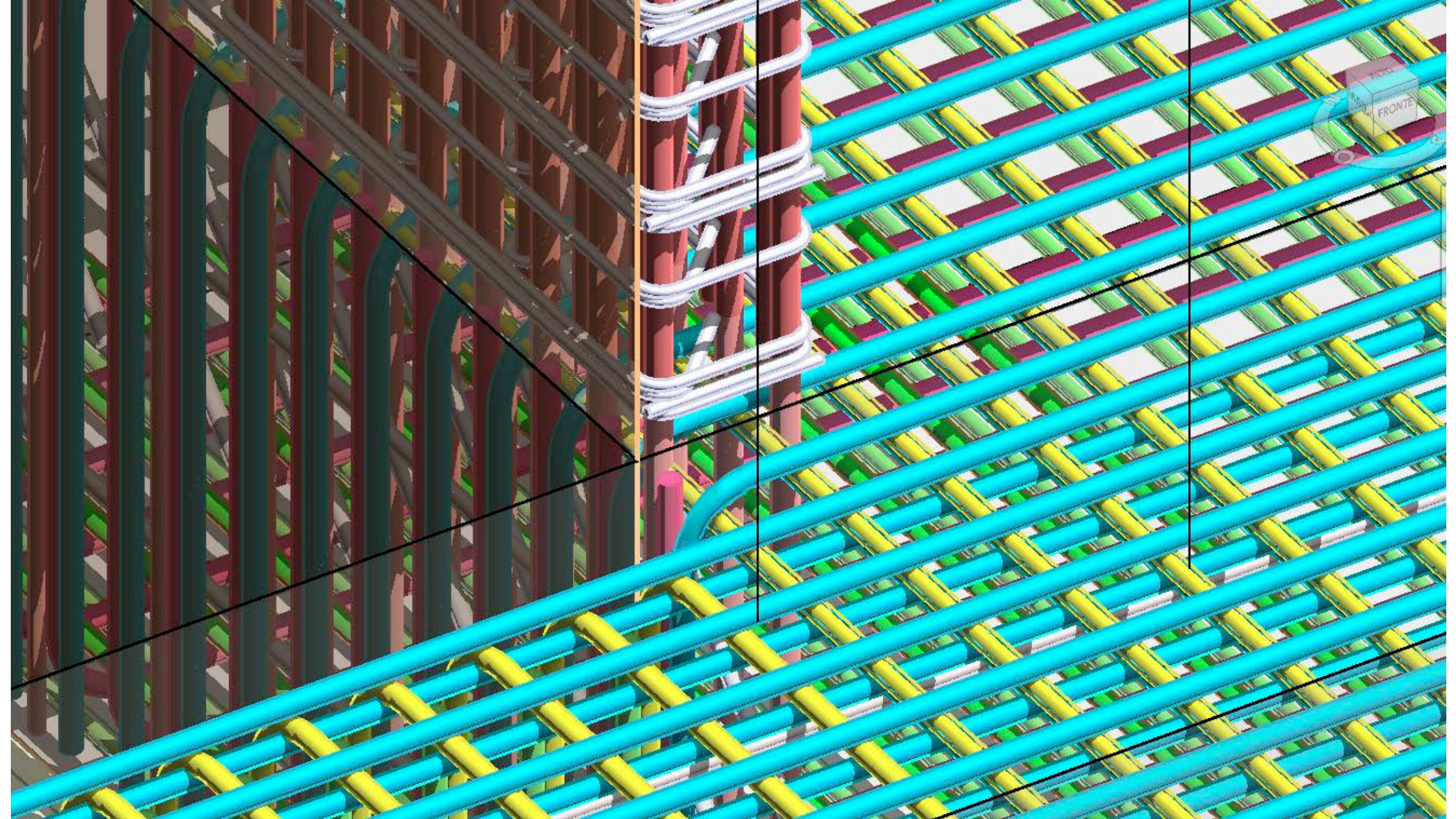

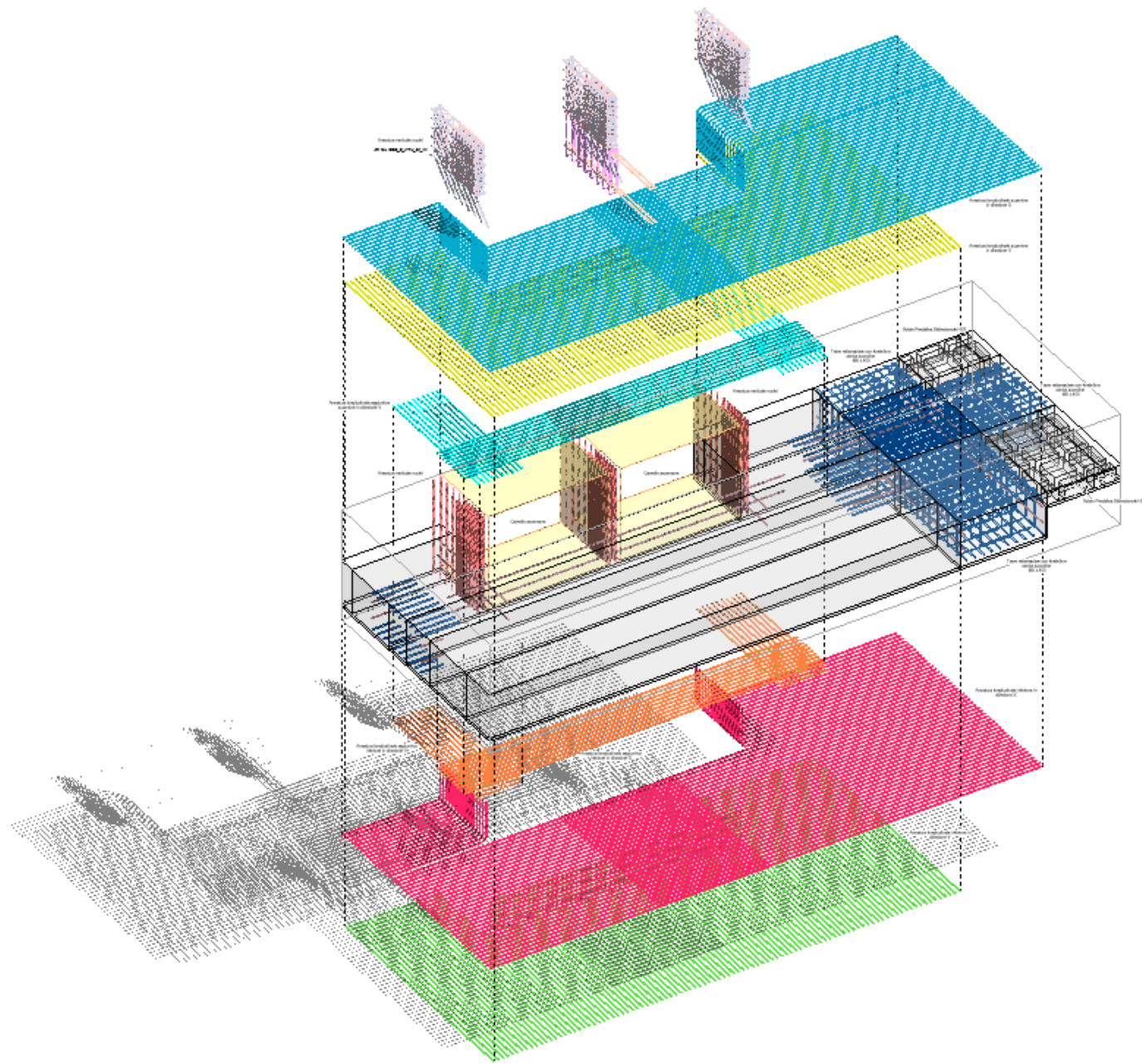

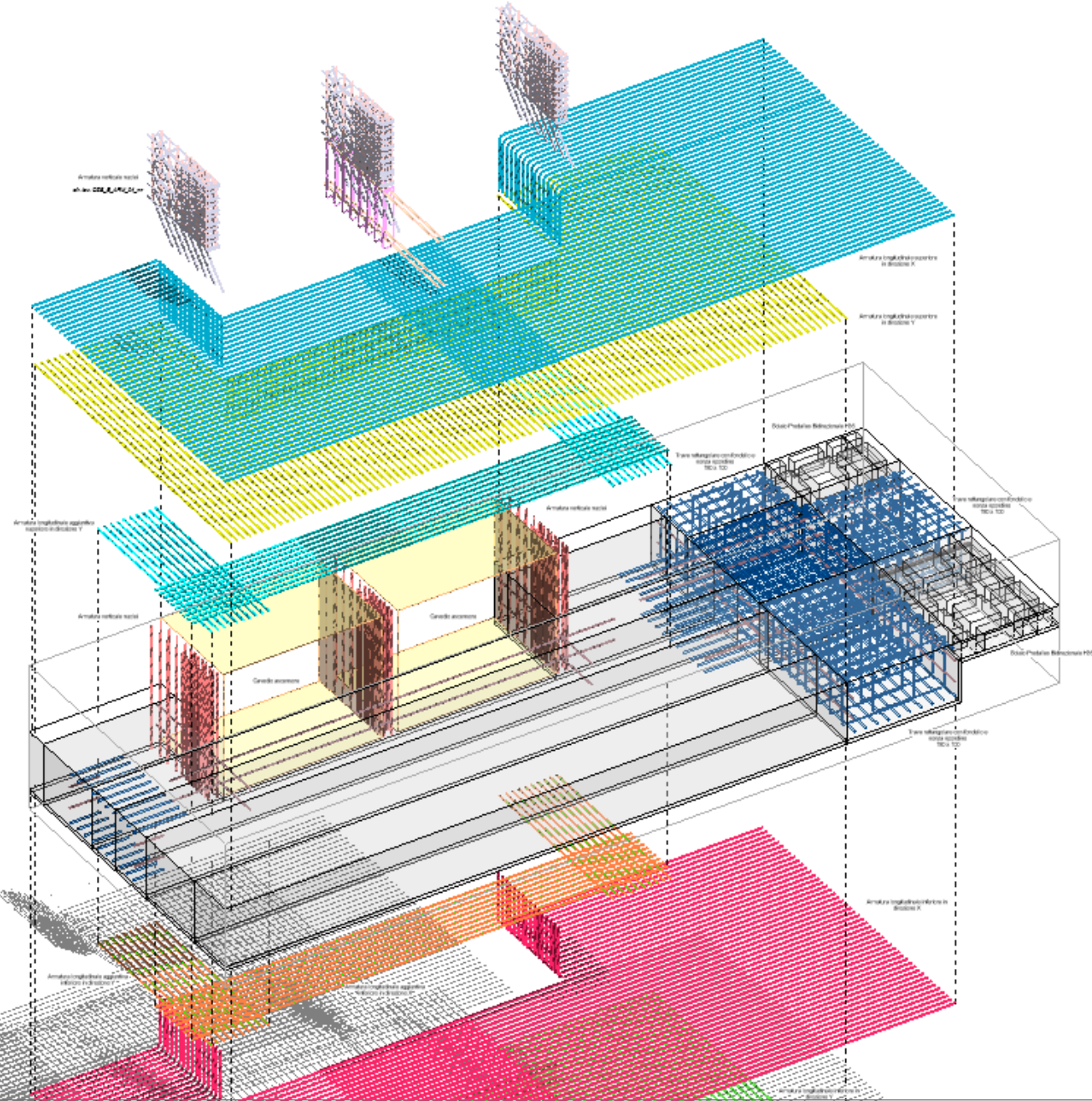

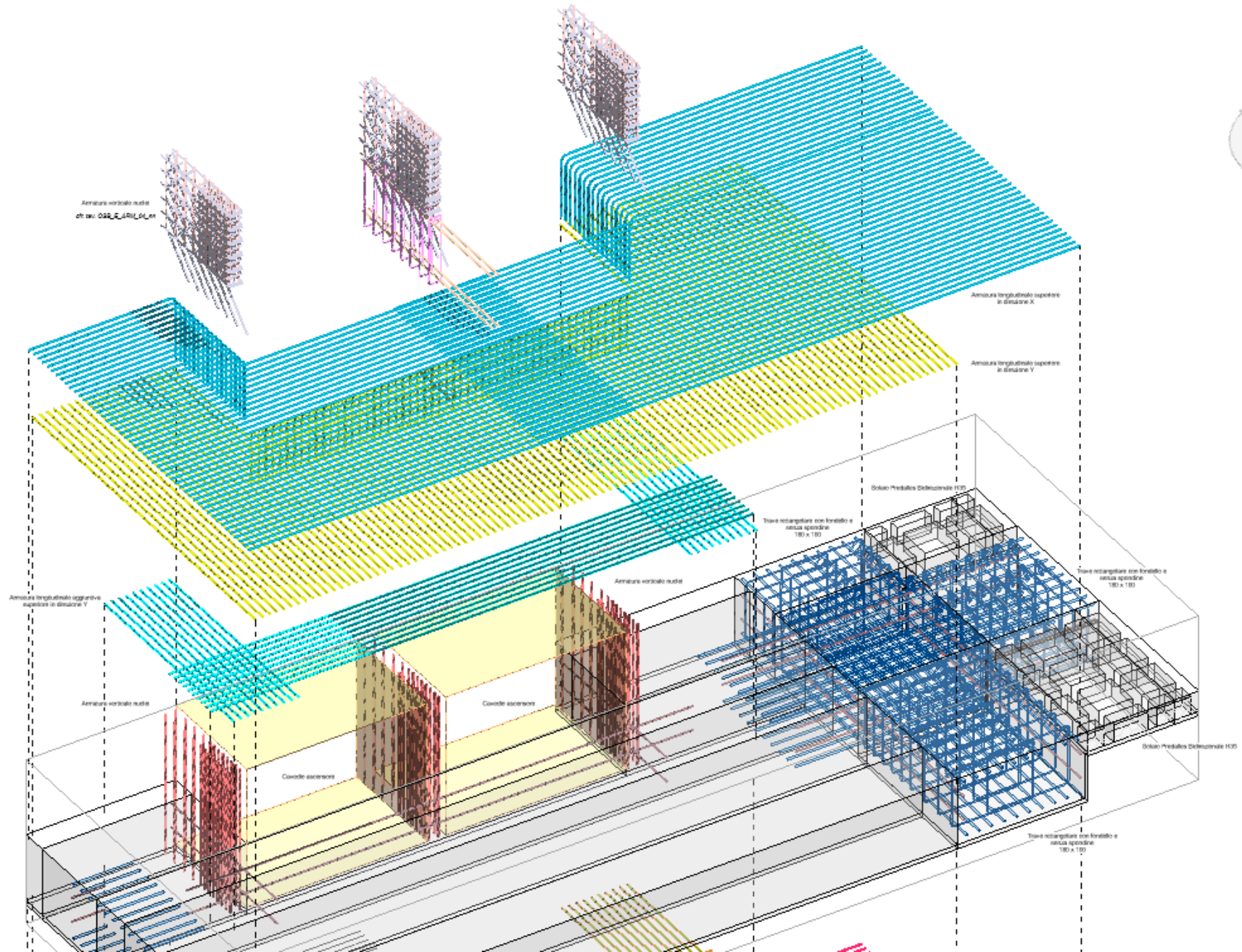

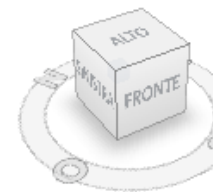

Armatura verticale nuclei
cfr. tav. OSB_E_ARM_04_nn

Armatura longitudinale superiore
in direzione X

Armatura longitudinale superiore
in direzione Y

Trave rettangolare con fondello e
senza spondine
180 x 100

Solaio Predalles Bidirezionale H35

Armatura verticale nuclei

Trave

Armatura longitudinale aggiuntiva



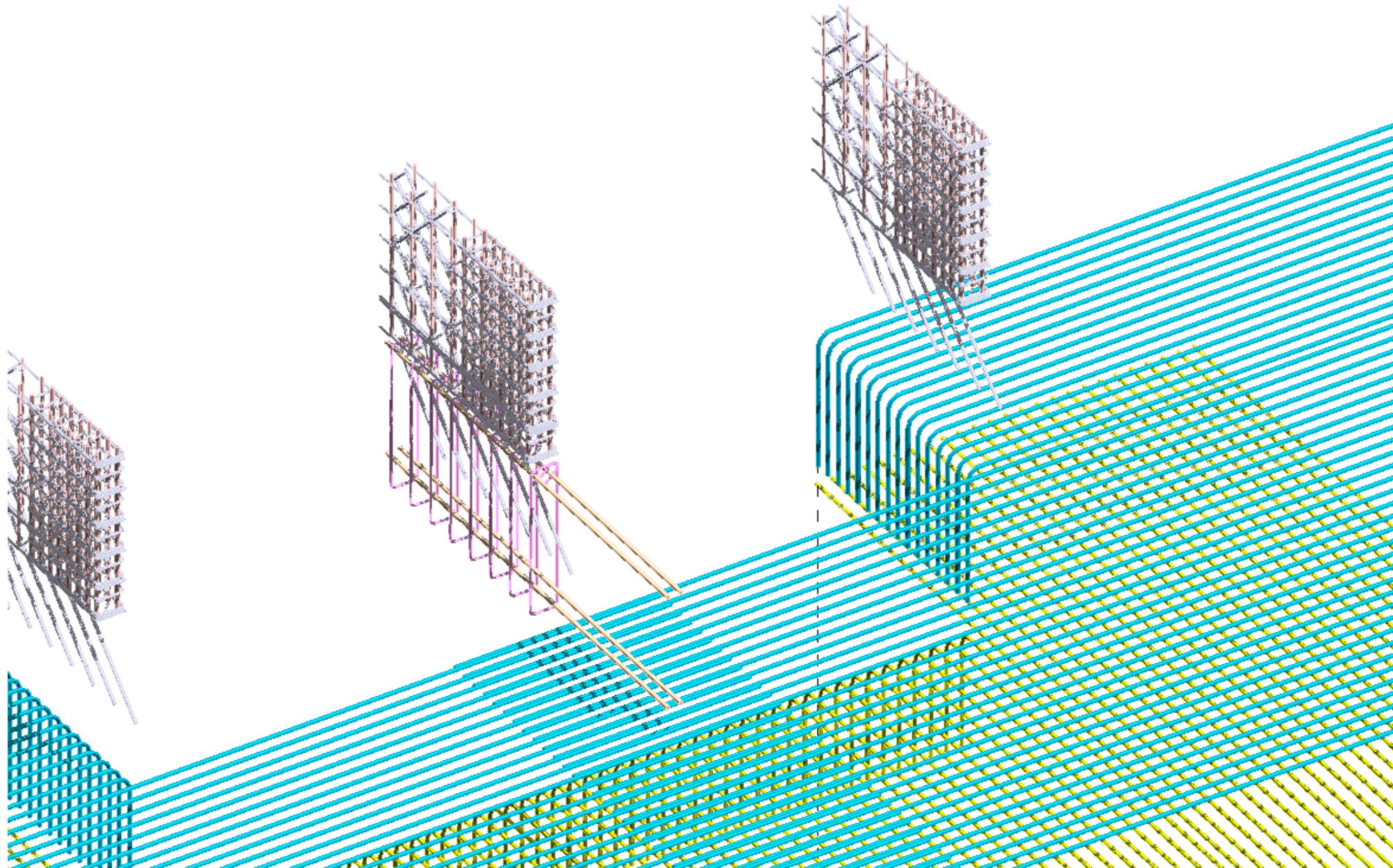

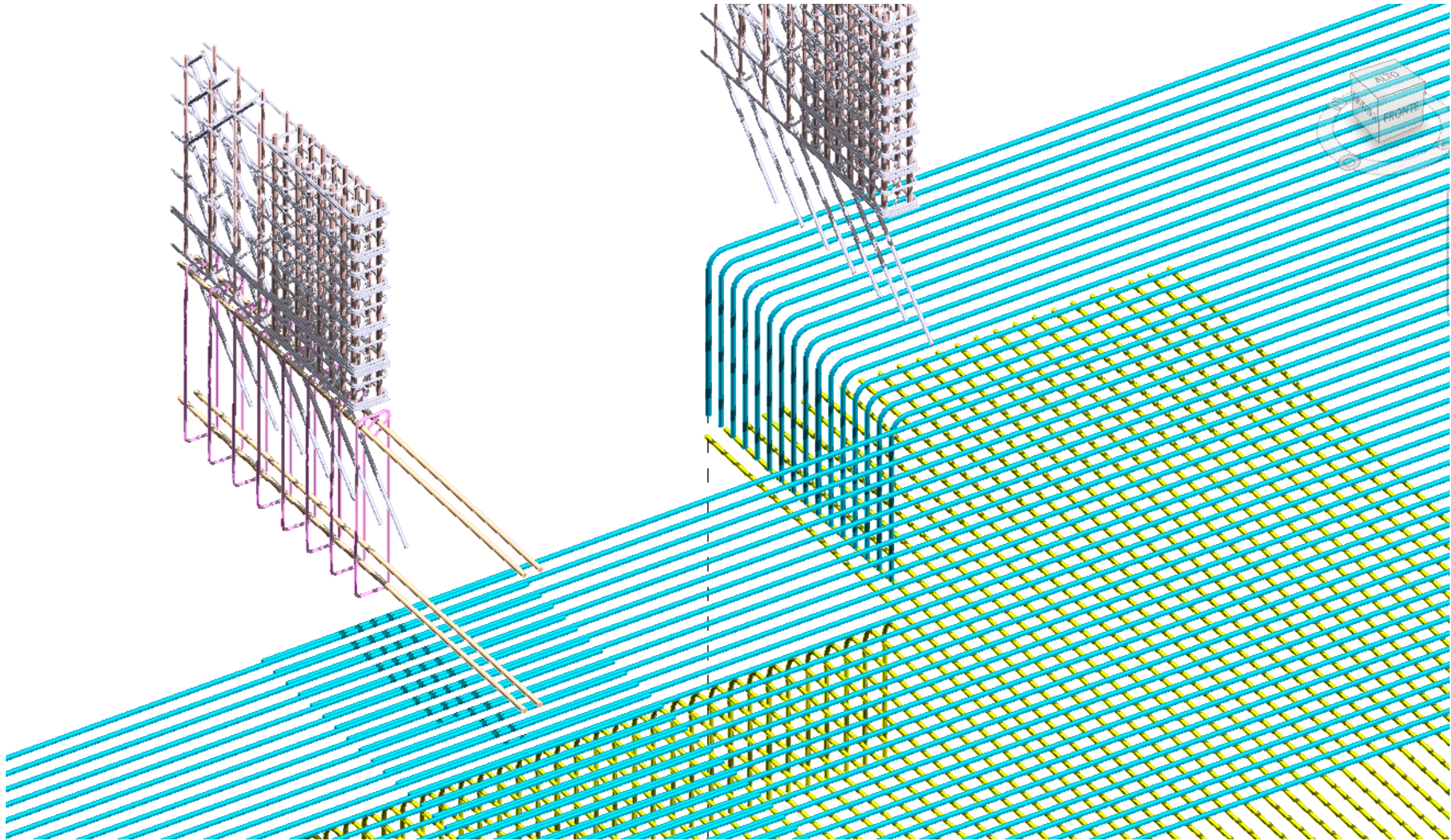

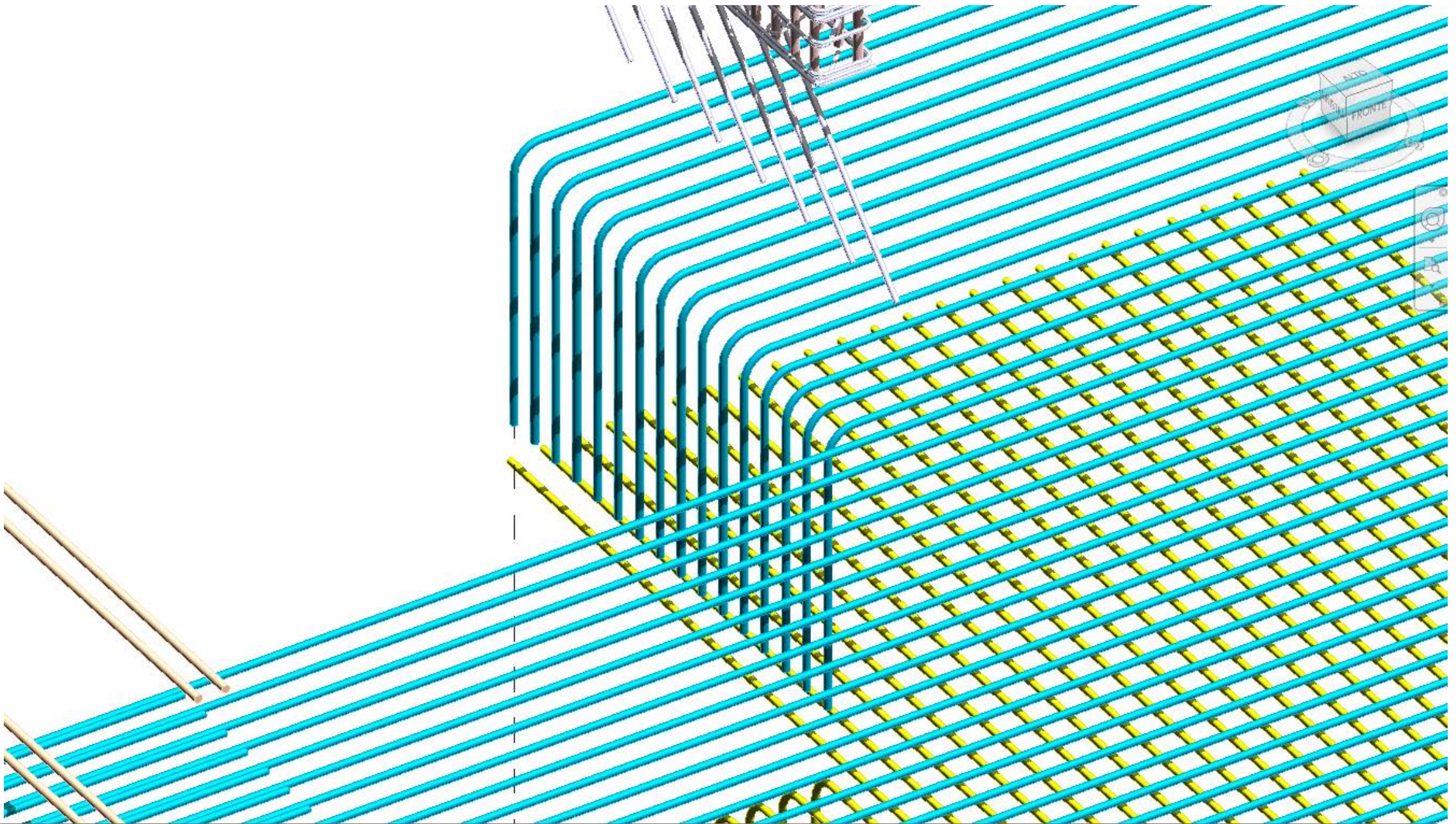

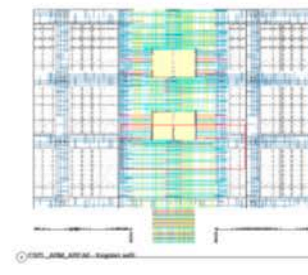
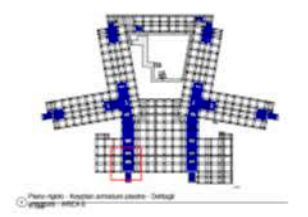
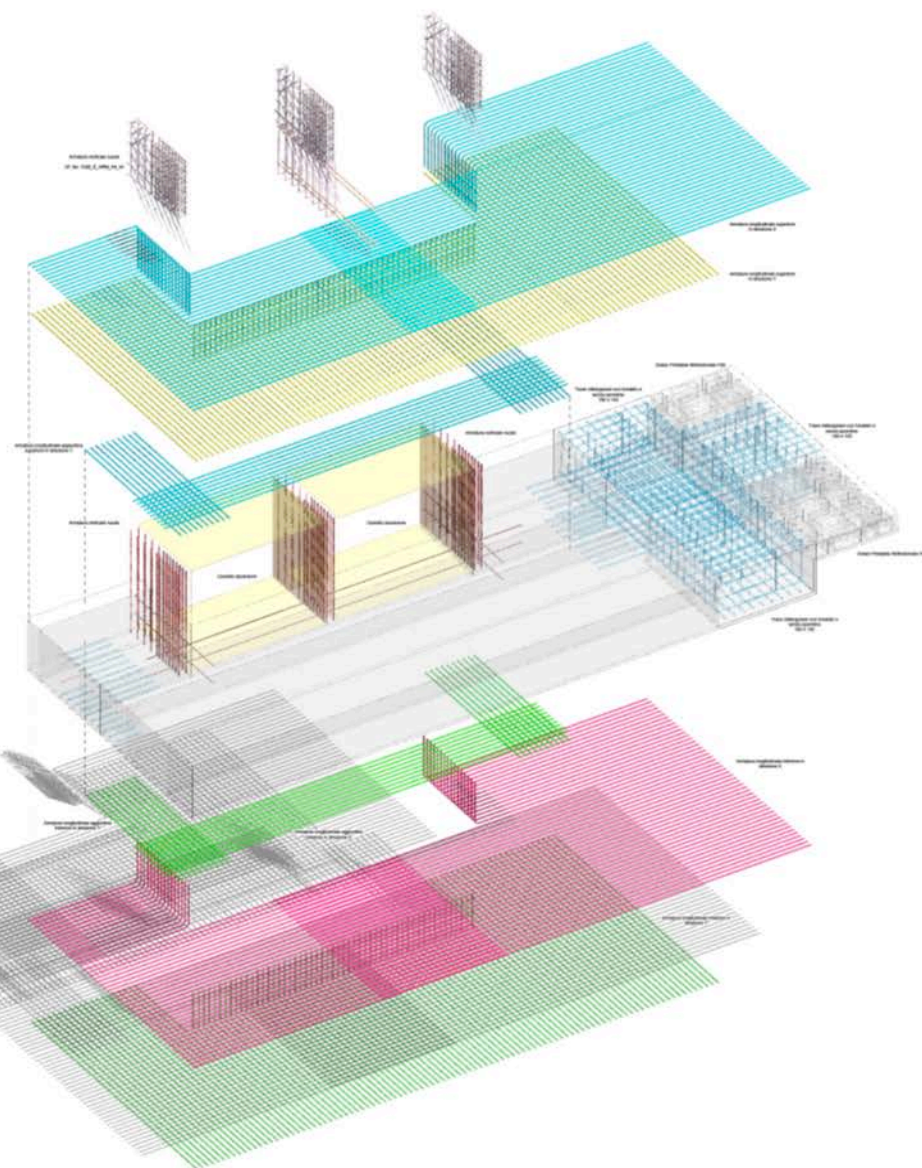
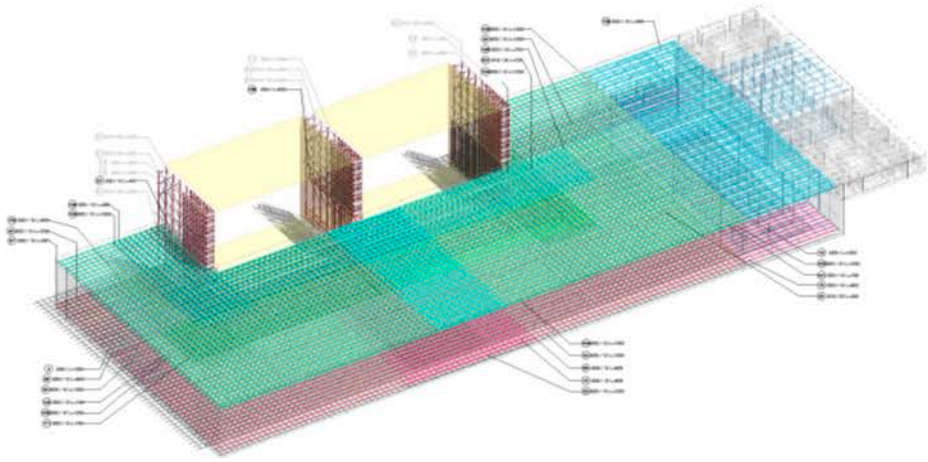

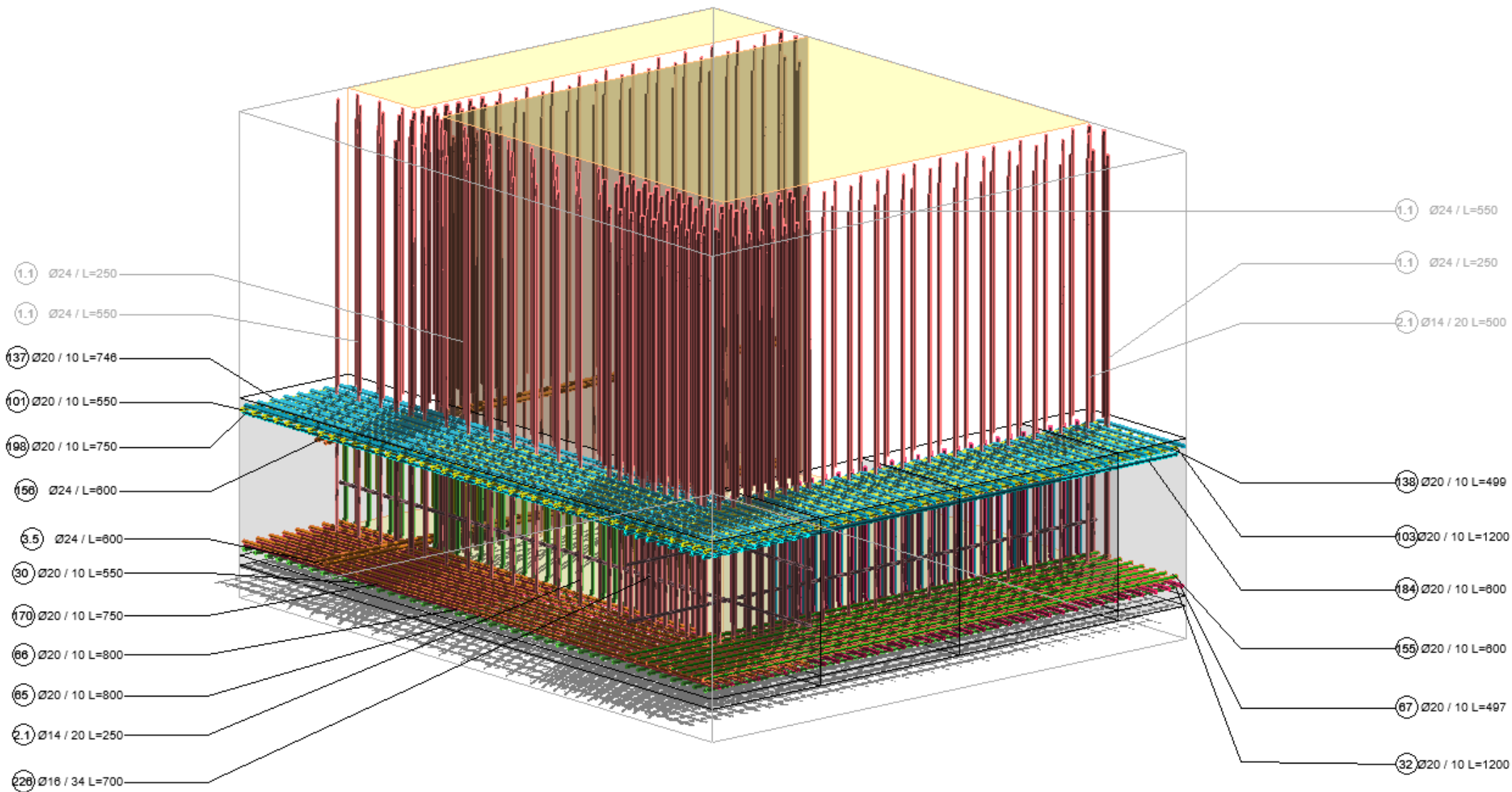

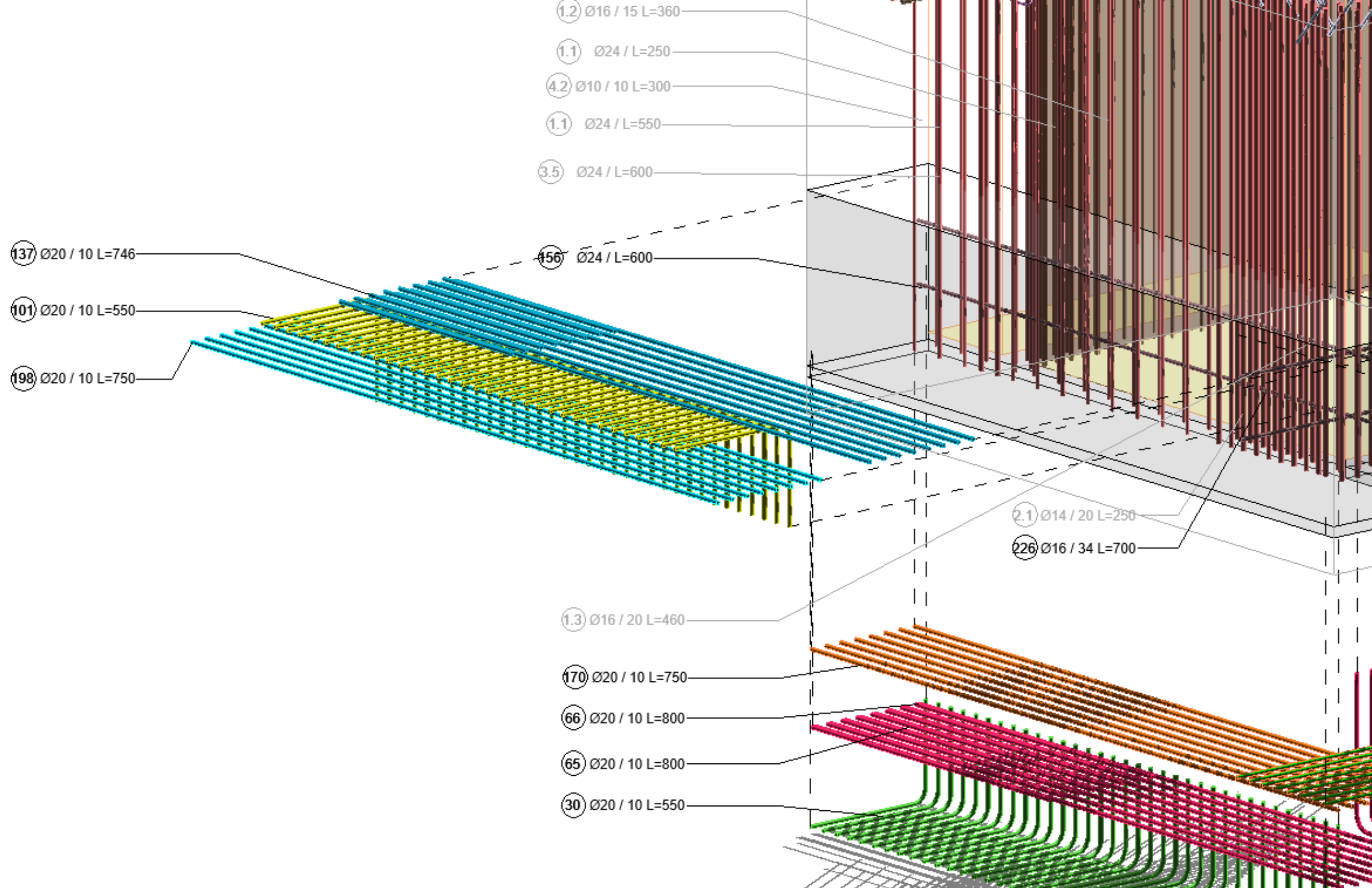

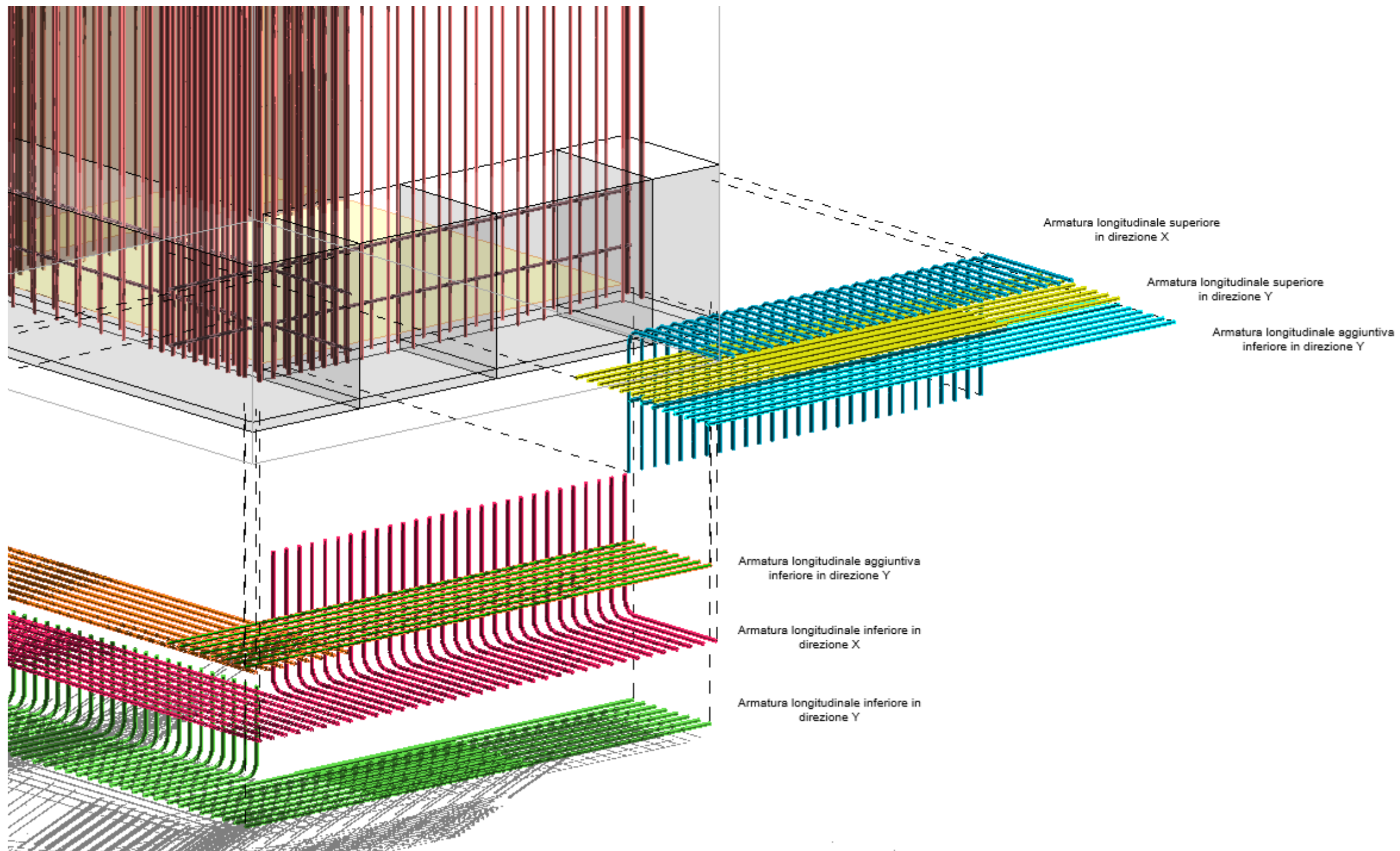

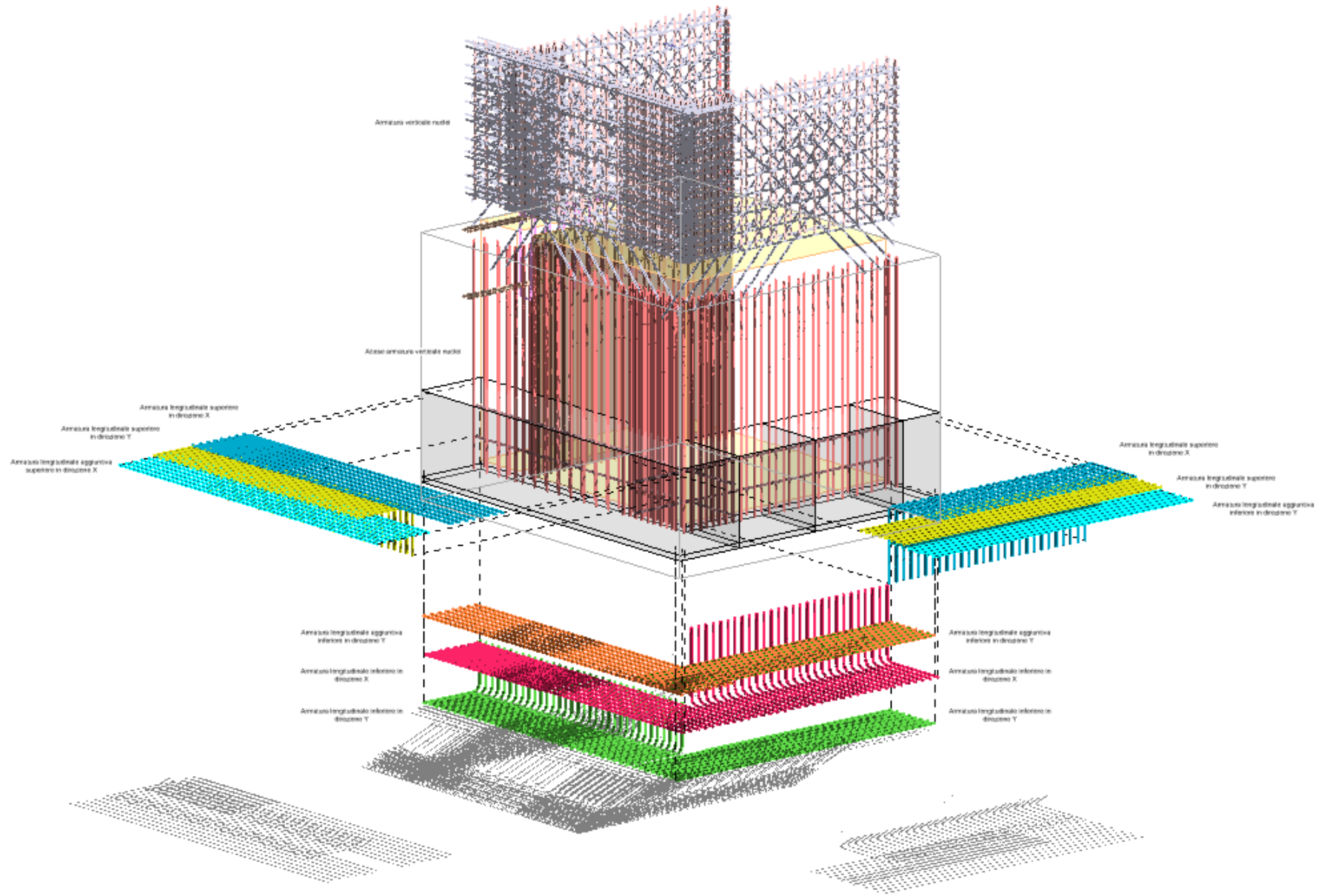

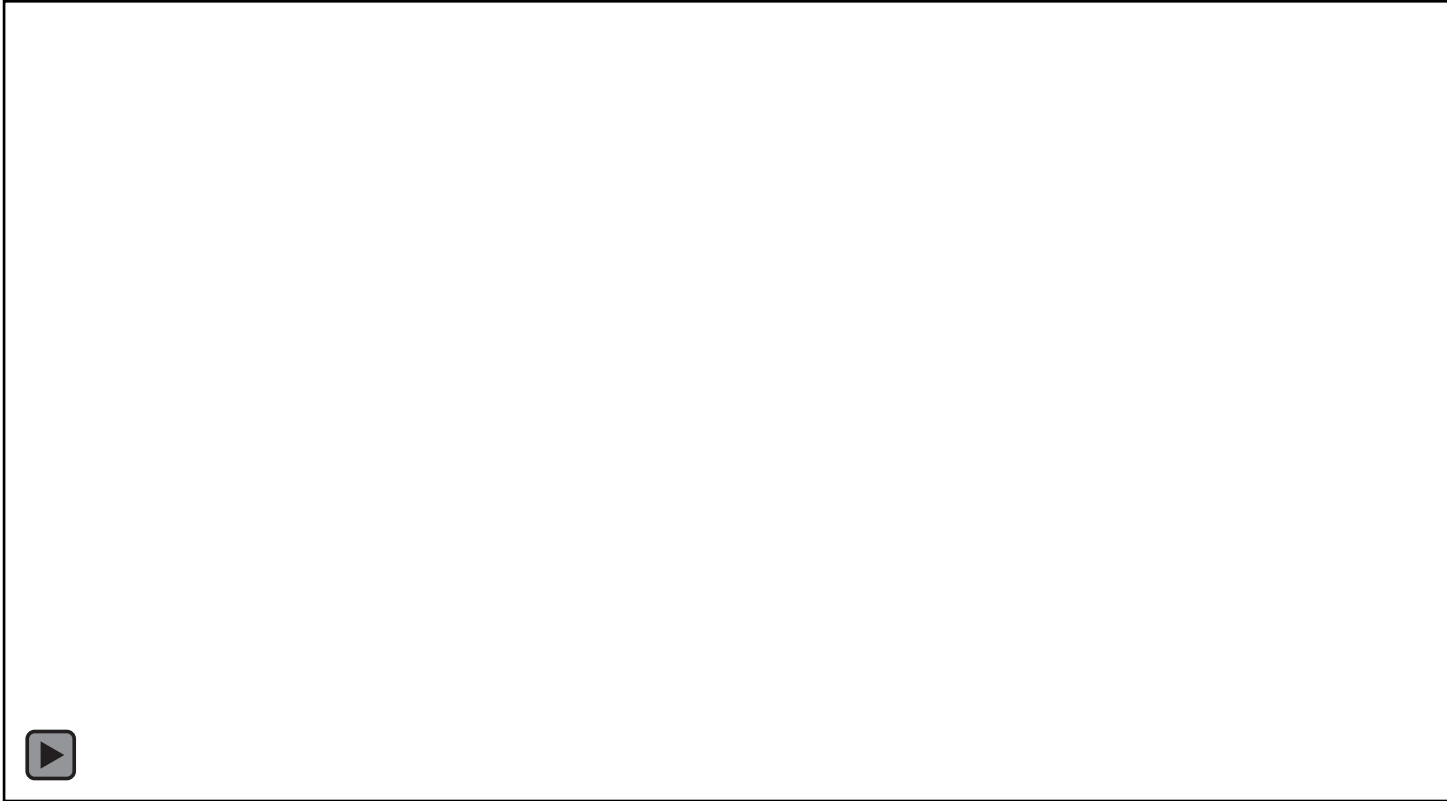

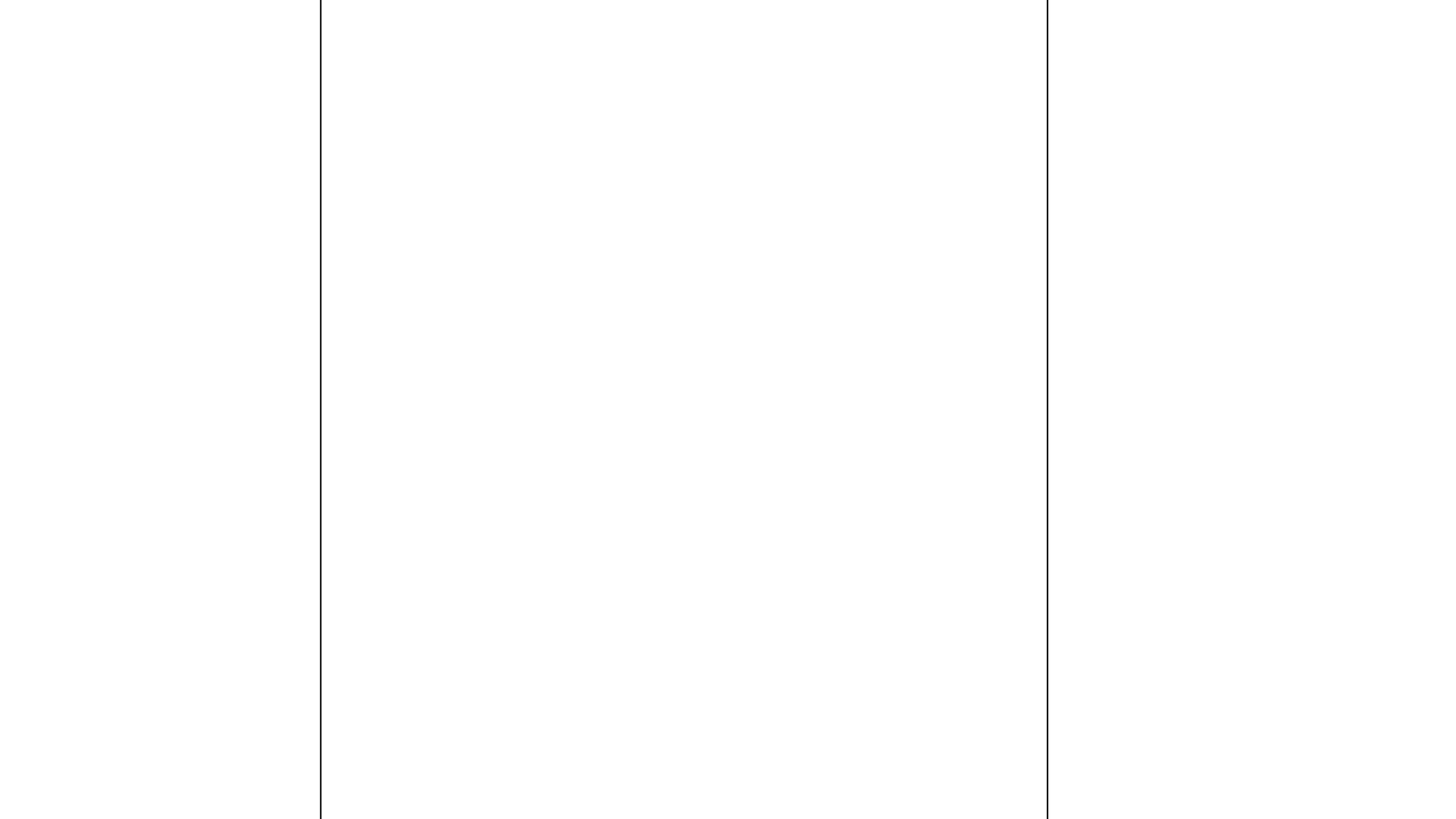

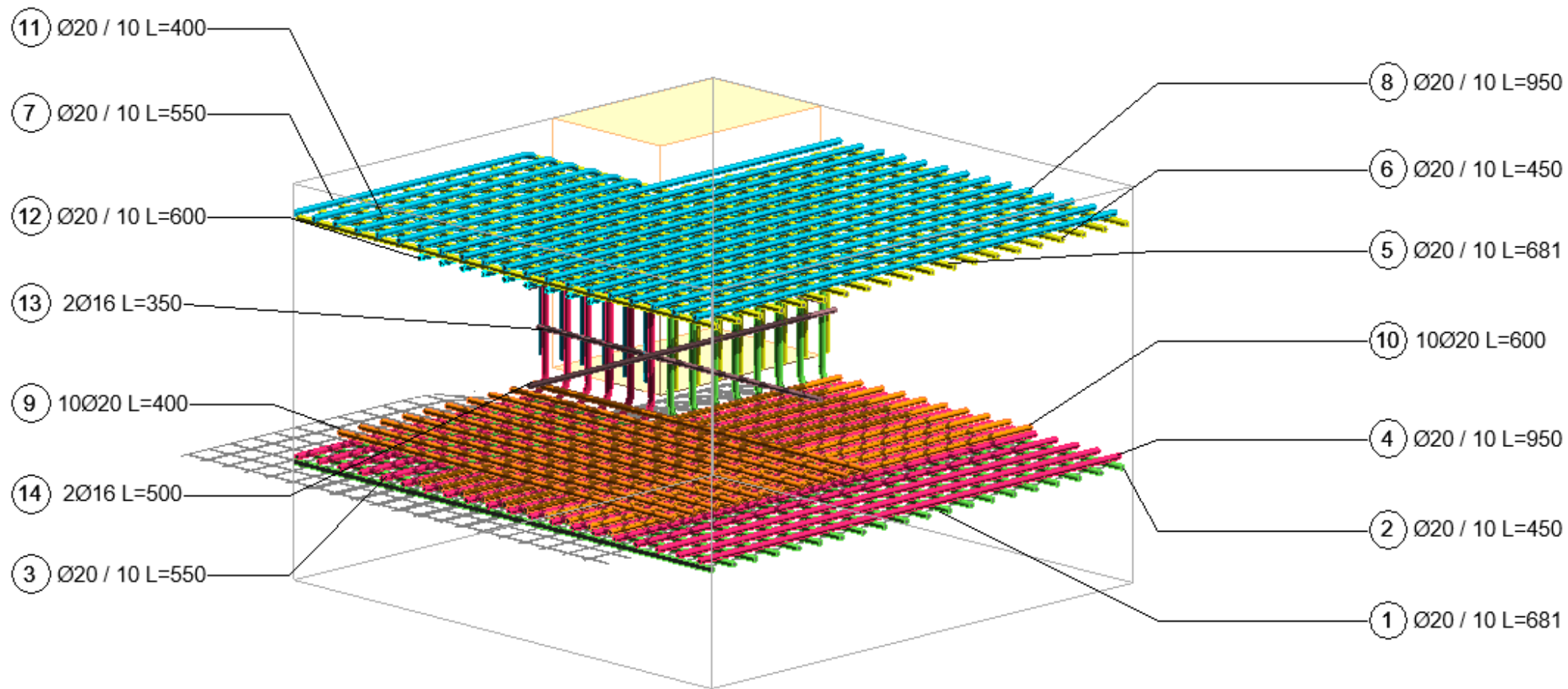

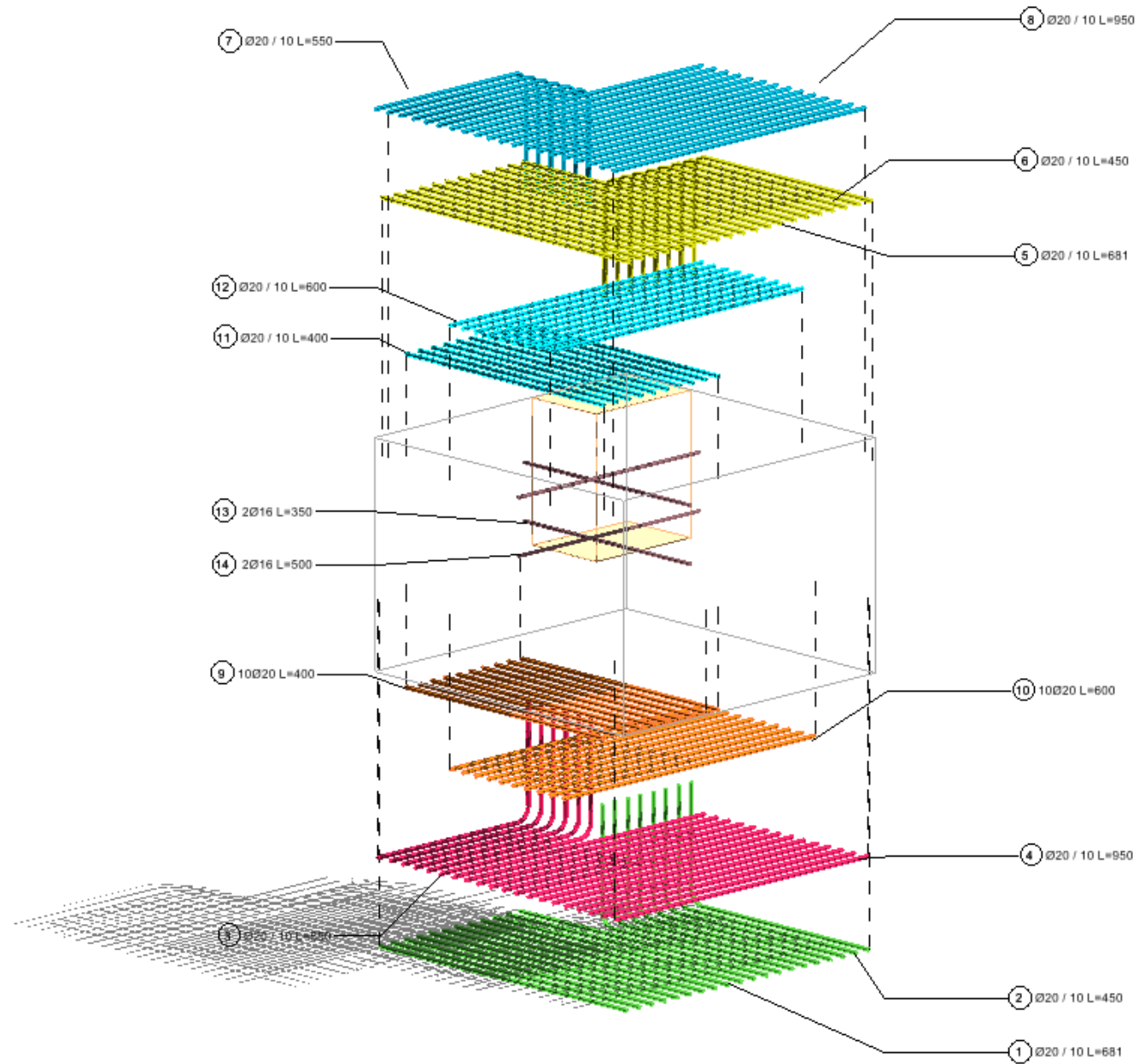

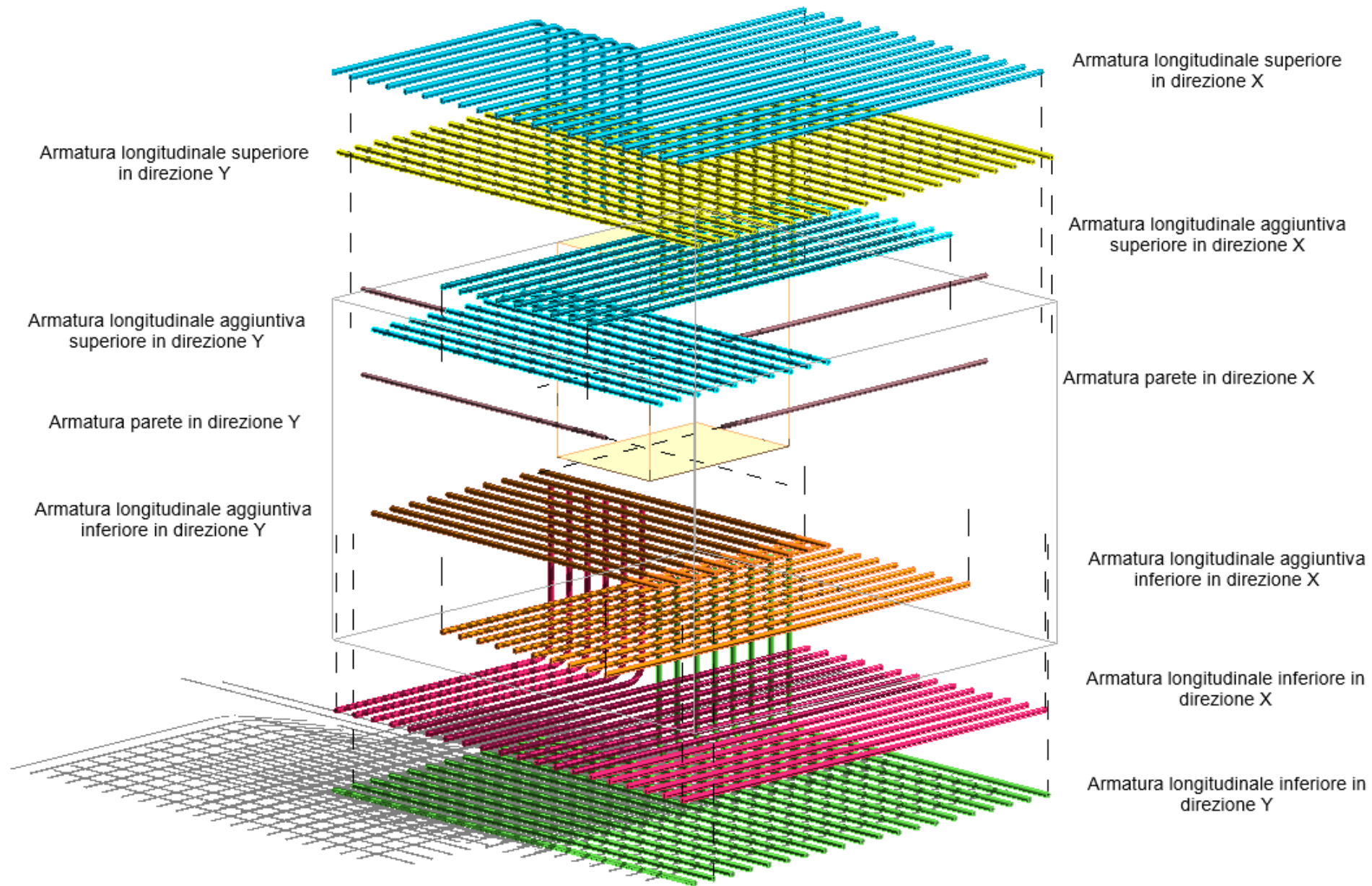

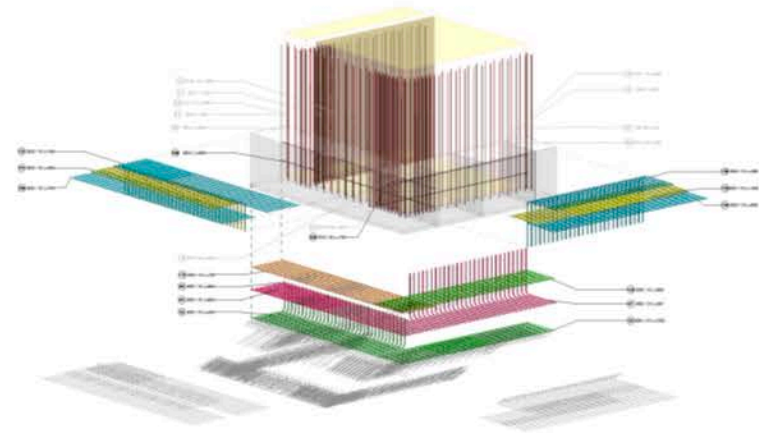
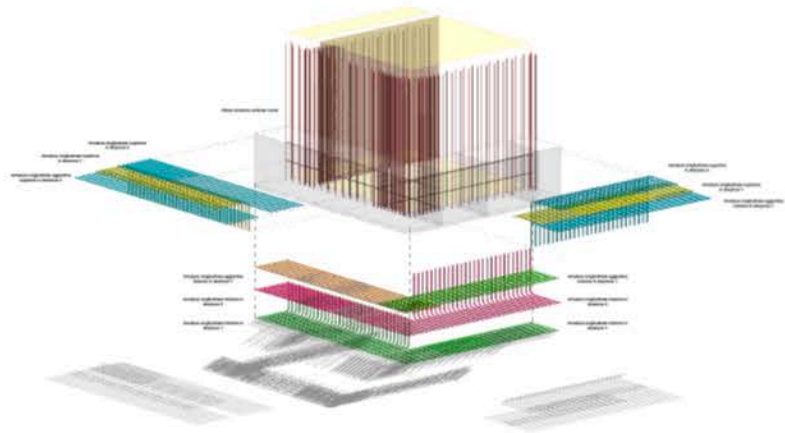
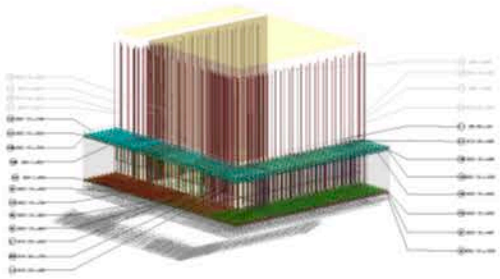
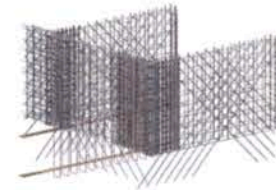
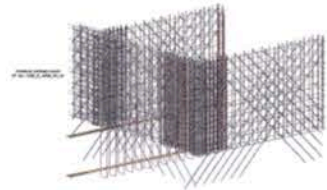
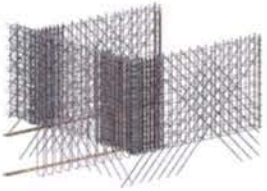
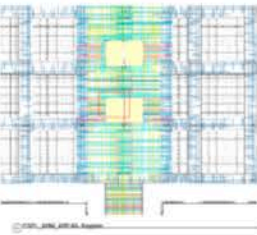
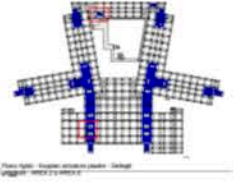
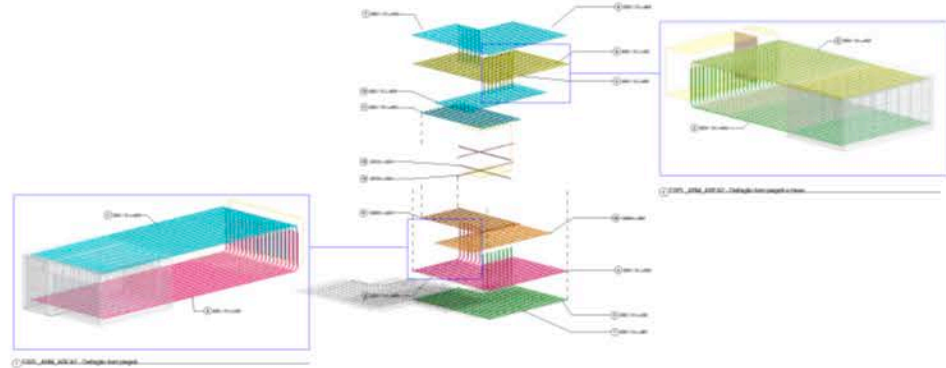
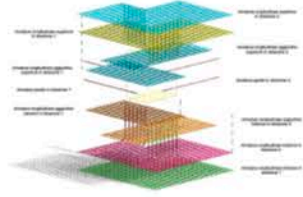
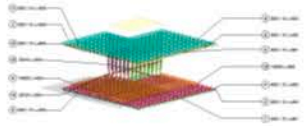

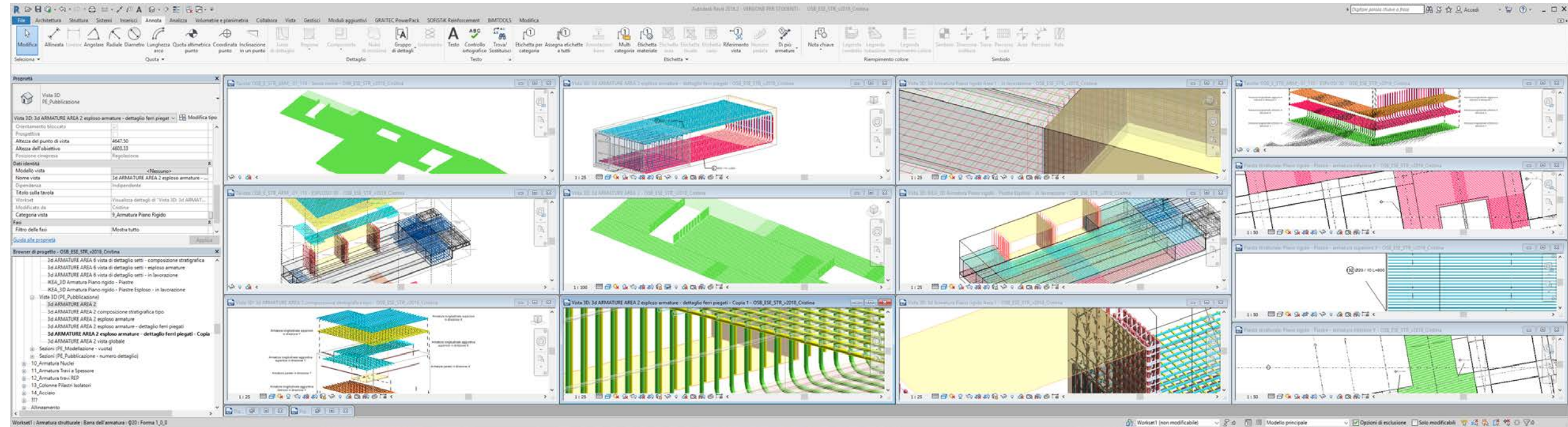

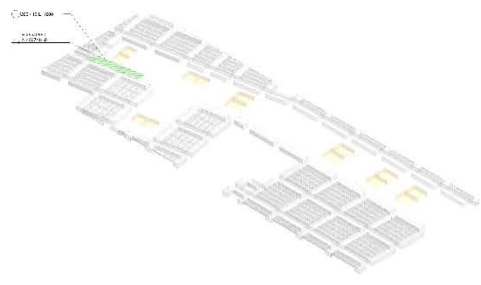

SEQ_ARCH_REAL_INF_Y.SET_001

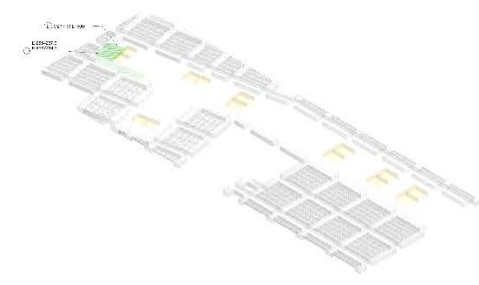

SEQ_ARCH_REAL_INF_Y.SET_002

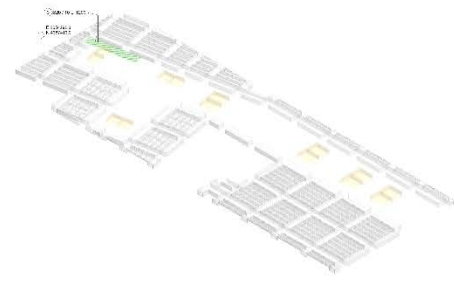

SEQ_ARCH_REAL_INF_Y.SET_003

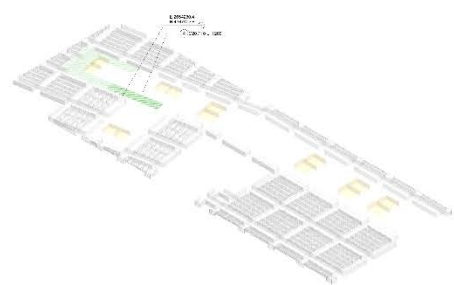

SEQ_ARCH_REAL_INF_Y.SET_004

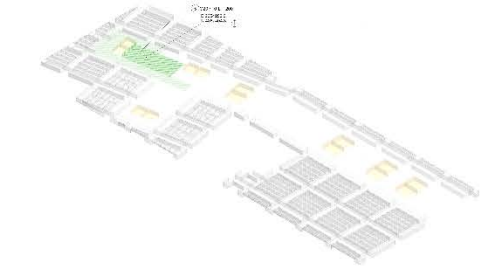

SEQ_ARCH_REAL_INF_Y.SET_005

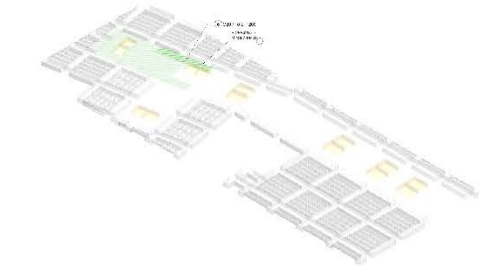

SEQ_ARCH_REAL_INF_Y.SET_006

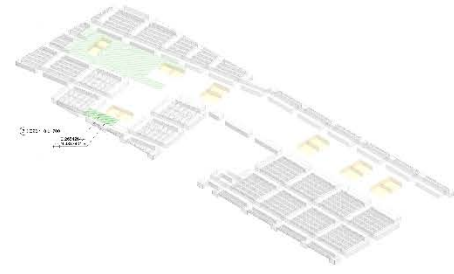

SEQ_ARCH_REAL_INF_Y.SET_007

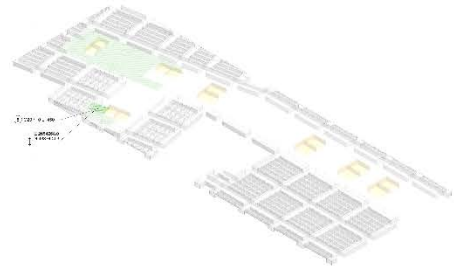

SEQ_ARCH_REAL_INF_Y.SET_008

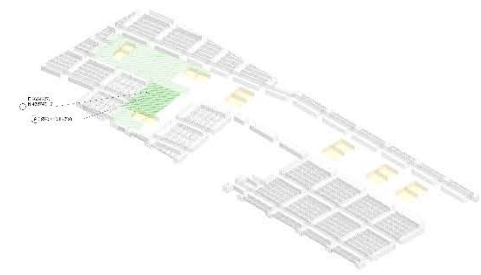

SEQ_ARCH_REAL_INF_Y.SET_009

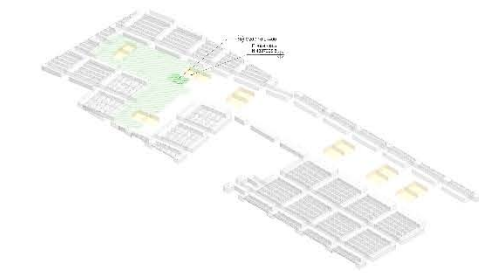

SEQ_ARCH_REAL_INF_Y.SET_010

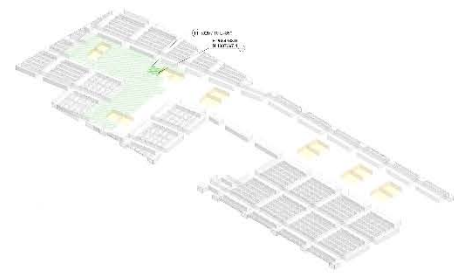

SEQ_ARCH_REAL_INF_Y.SET_011

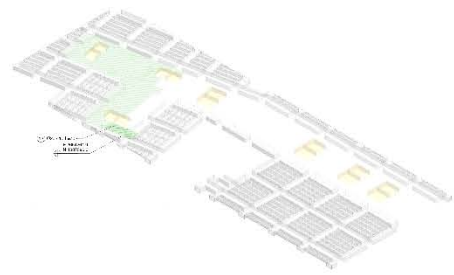

SEQ_ARCH_REAL_INF_Y.SET_012





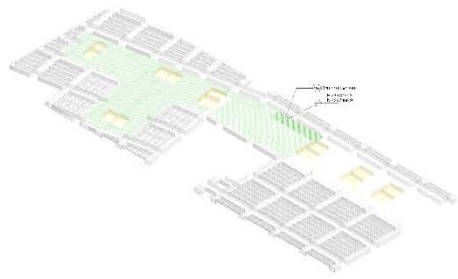

820. AREA AREA LINE Y SET. 005

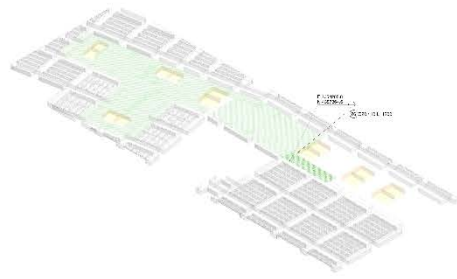

820. AREA AREA LINE Y SET. 006

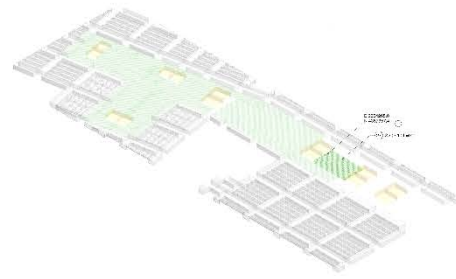

820. AREA AREA LINE Y SET. 007

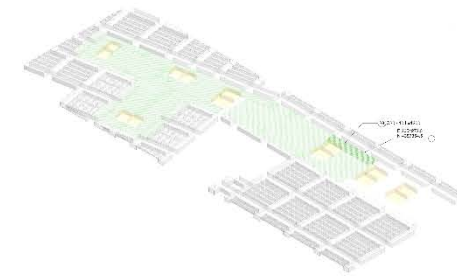

820. AREA AREA LINE Y SET. 008

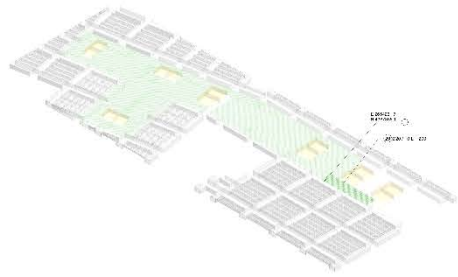

820. AREA AREA LINE Y SET. 009

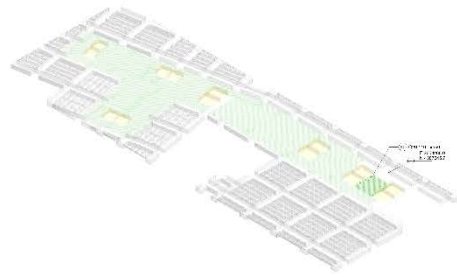

820. AREA AREA LINE Y SET. 010

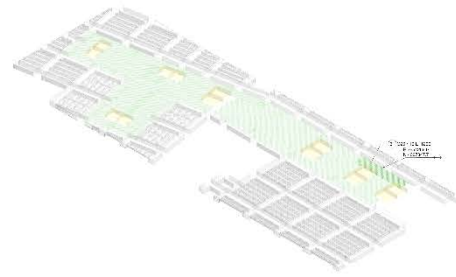

820. AREA AREA LINE Y SET. 011

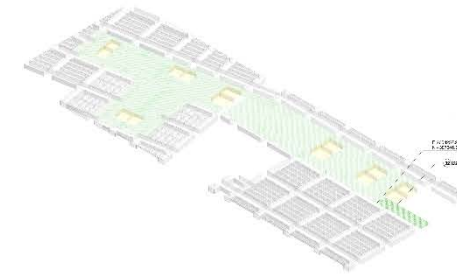

820. AREA AREA LINE Y SET. 012

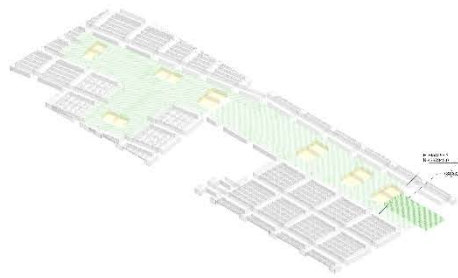

820. AREA AREA LINE Y SET. 013

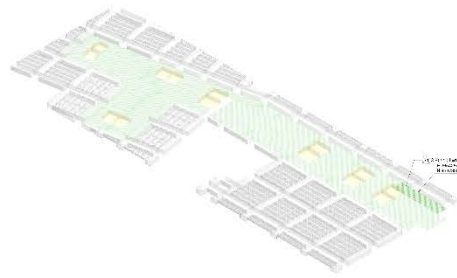

820. AREA AREA LINE Y SET. 014

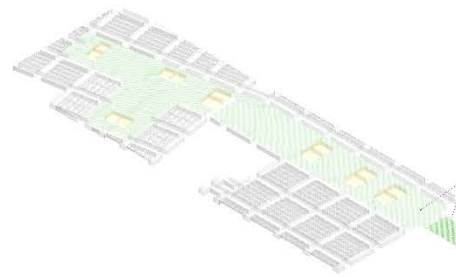

820. AREA AREA LINE Y SET. 015

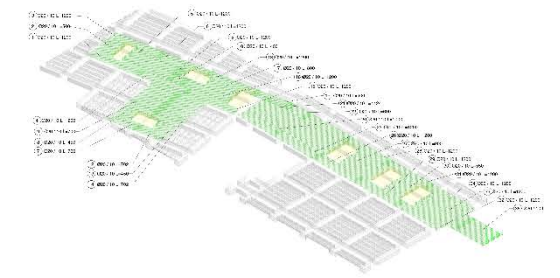

820. AREA AREA LINE Y SET. 016

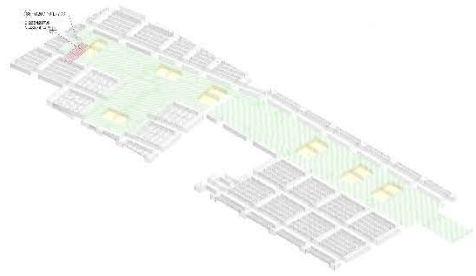

SEC_ARE_AIRAS_NF_X_SF1_006

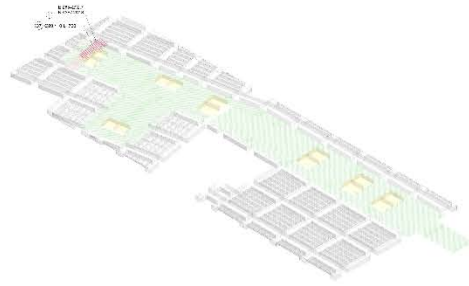

SEC_ARE_AIRAS_NF_X_SF1_007

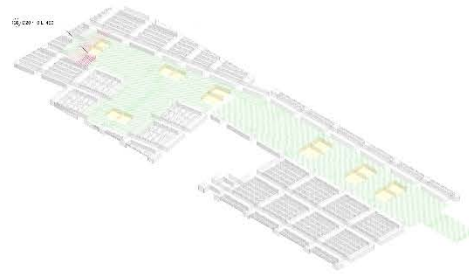

SEC_ARE_AIRAS_NF_X_SF1_008

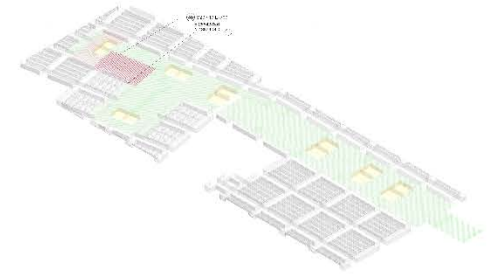

SEC_ARE_AIRAS_NF_X_SF1_009

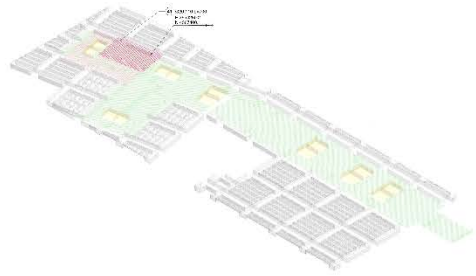

SEC_ARE_AIRAS_NF_X_SF1_011

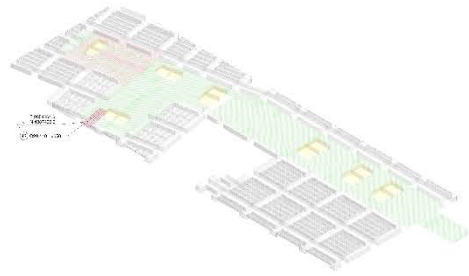

SEC_ARE_AIRAS_NF_X_SF1_012

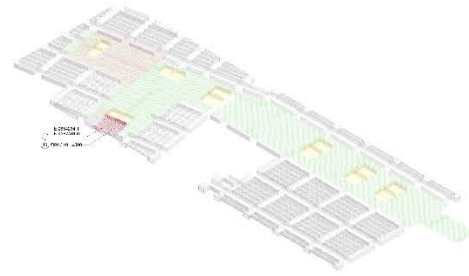

SEC_ARE_AIRAS_NF_X_SF1_013

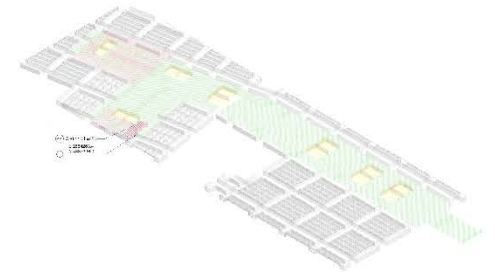

SEC_ARE_AIRAS_NF_X_SF1_014

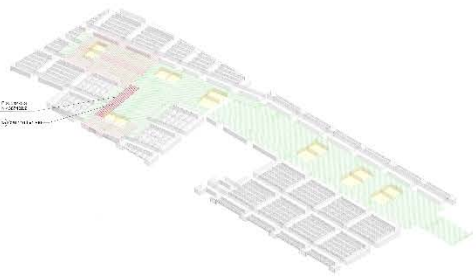

SEC_ARE_AIRAS_NF_X_SF1_043

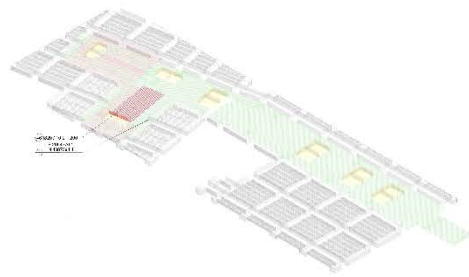

SEC_ARE_AIRAS_NF_X_SF1_045

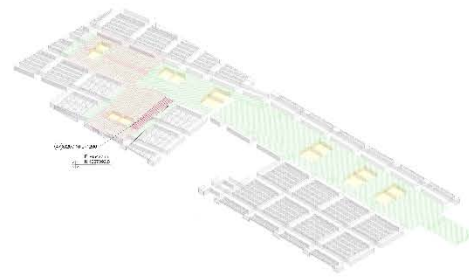

SEC_ARE_AIRAS_NF_X_SF1_047

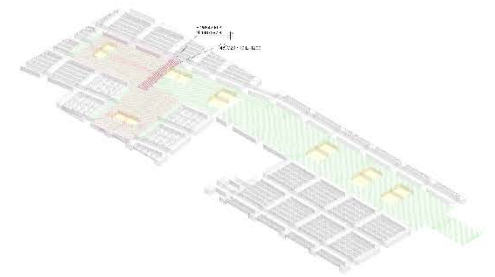

SEC_ARE_AIRAS_NF_X_SF1_048

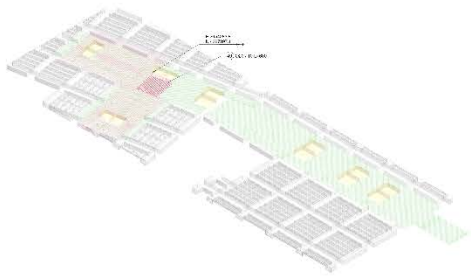

SEC_ARM_LARCAI_NF_X_SET_049

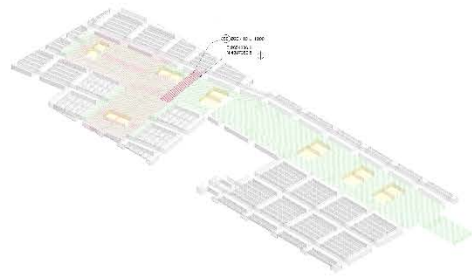

SEC_ARM_LARCAI_NF_X_SET_050

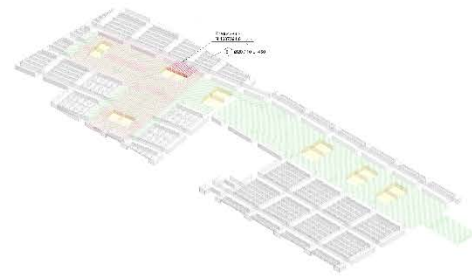

SEC_ARM_LARCAI_NF_X_SET_051

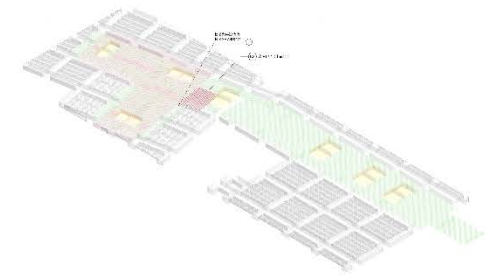

SEC_ARM_LARCAI_NF_X_SET_052

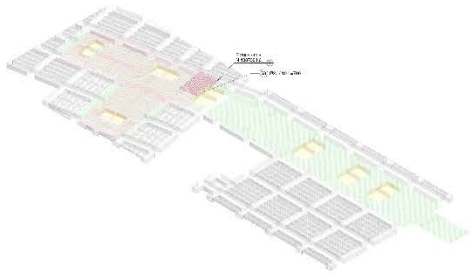

SEC_ARM_LARCAI_NF_X_SET_053

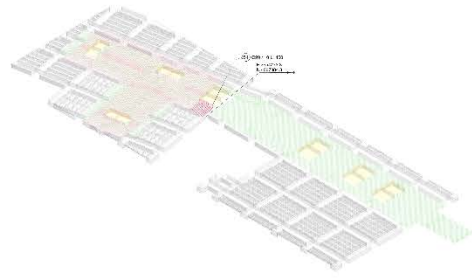

SEC_ARM_LARCAI_NF_X_SET_054

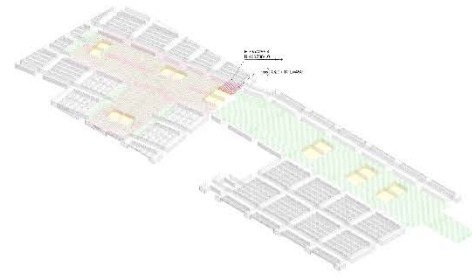

SEC_ARM_LARCAI_NF_X_SET_055

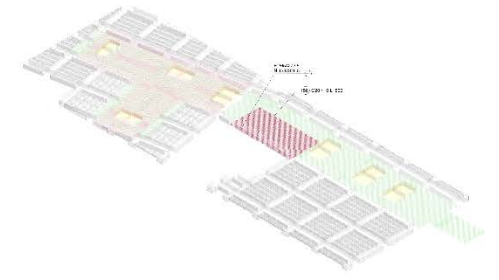

SEC_ARM_LARCAI_NF_X_SET_056

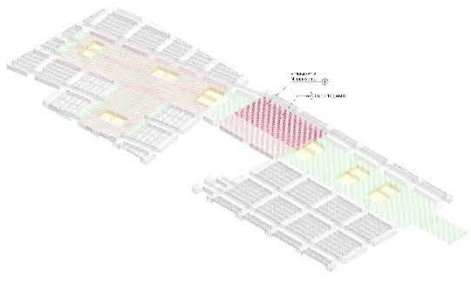

SEC_ARM_LARCAI_NF_X_SET_057

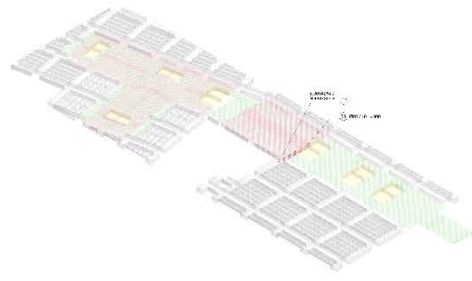

SEC_ARM_LARCAI_NF_X_SET_058

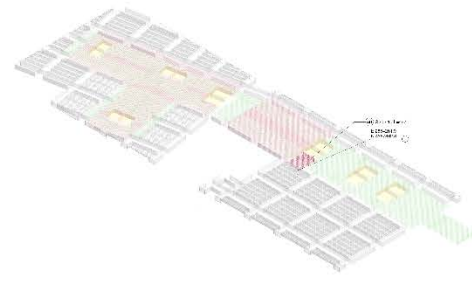

SEC_ARM_LARCAI_NF_X_SET_059

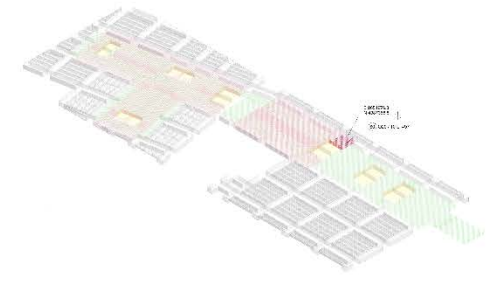

SEC_ARM_LARCAI_NF_X_SET_060

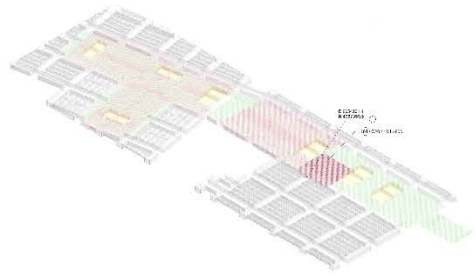

SPQ ARM APFA6 RP X SPT 051

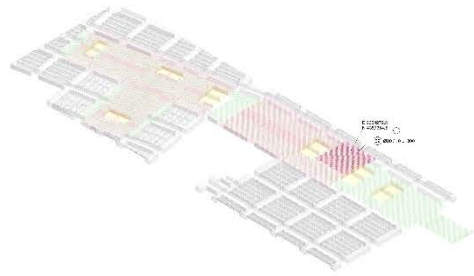

SPQ ARM APFA6 RP X SPT 052

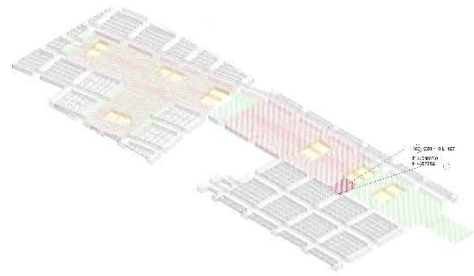

SPQ ARM APFA6 RP X SPT 053

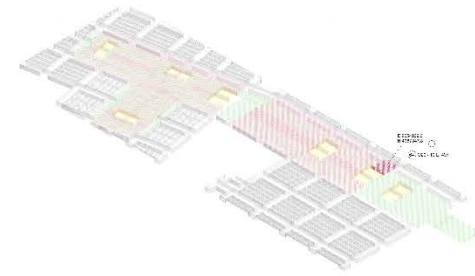

SPQ ARM APFA6 RP X SPT 054

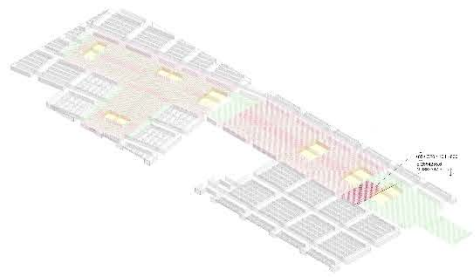

SPQ ARM APFA6 RP X SPT 055

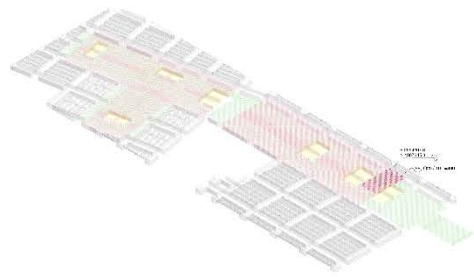

SPQ ARM APFA6 RP X SPT 056

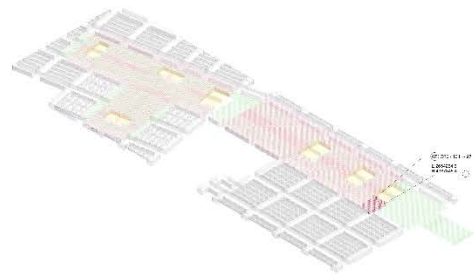

SPQ ARM APFA6 RP X SPT 057

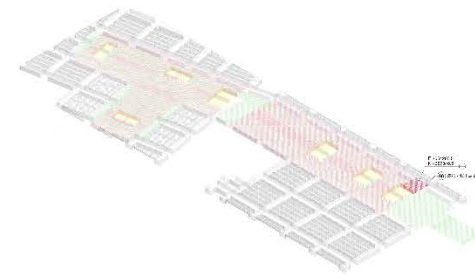

SPQ ARM APFA6 RP X SPT 058

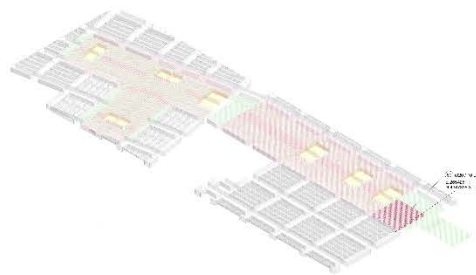

SPQ ARM APFA6 RP X SPT 059

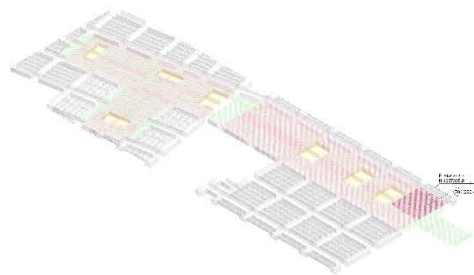

SPQ ARM APFA6 RP X SPT 070

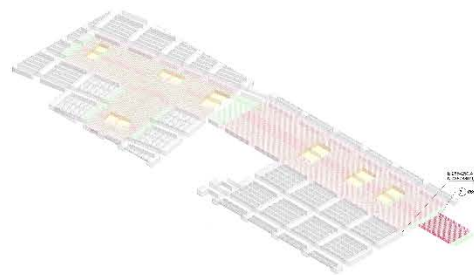

SPQ ARM APFA6 RP X SPT 071

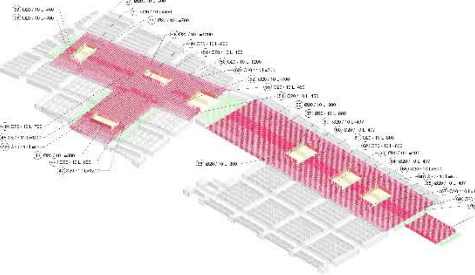

SPQ ARM APFA6 RP X SPT 0000001



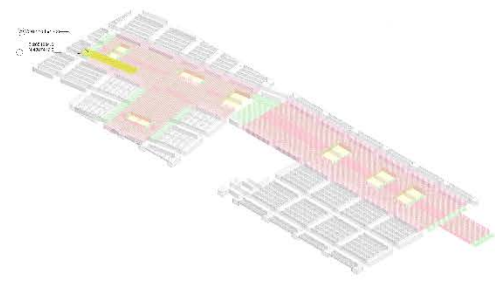

SEQ_ARM_AREAL_SUP_V.SET_042

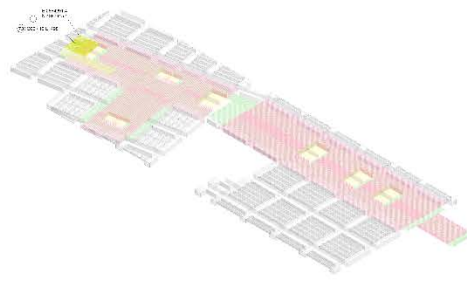

SEQ_ARM_AREAL_SUP_V.SET_043

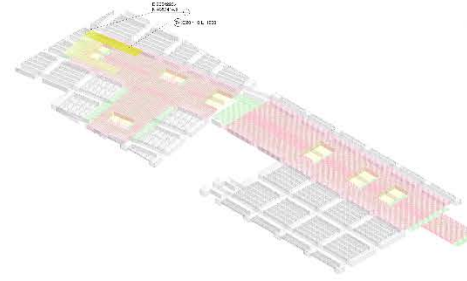

SEQ_ARM_AREAL_SUP_V.SET_044

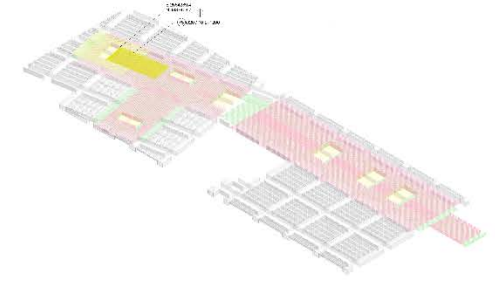

SEQ_ARM_AREAL_SUP_V.SET_045

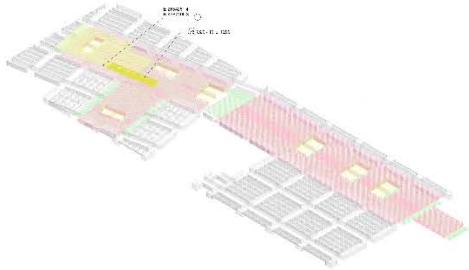

SEQ_ARM_AREAL_SUP_V.SET_046

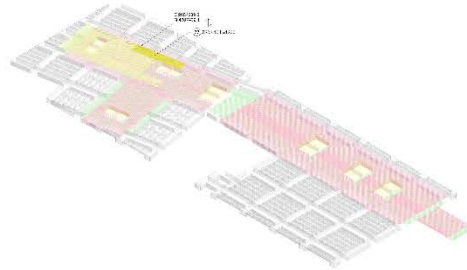

SEQ_ARM_AREAL_SUP_V.SET_047

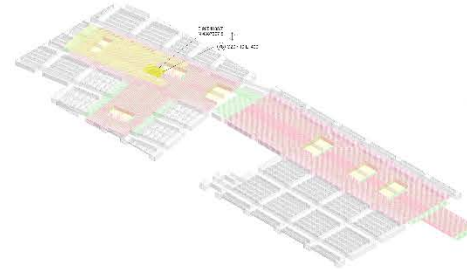

SEQ_ARM_AREAL_SUP_V.SET_048

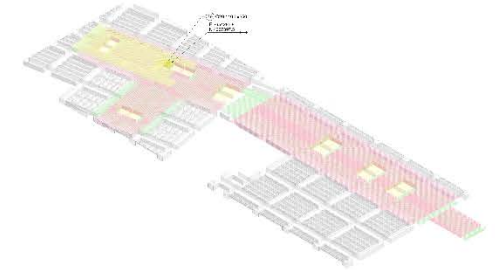

SEQ_ARM_AREAL_SUP_V.SET_049

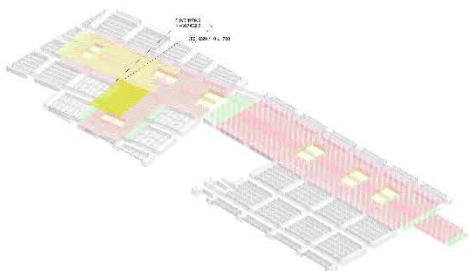

SEQ_ARM_AREAL_SUP_V.SET_050

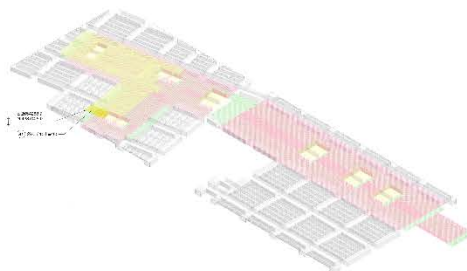

SEQ_ARM_AREAL_SUP_V.SET_051

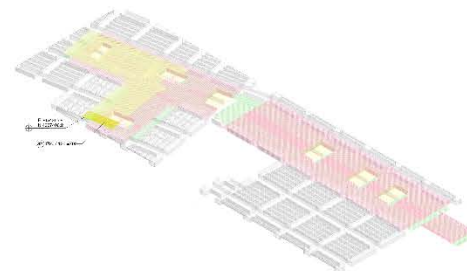

SEQ_ARM_AREAL_SUP_V.SET_052

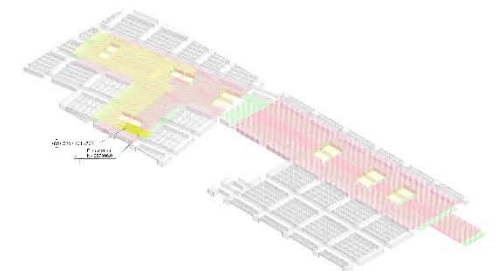

SEQ_ARM_AREAL_SUP_V.SET_053

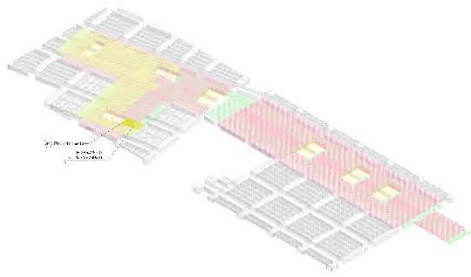

EQD_APR_AREAS_SUP_V.SET_04

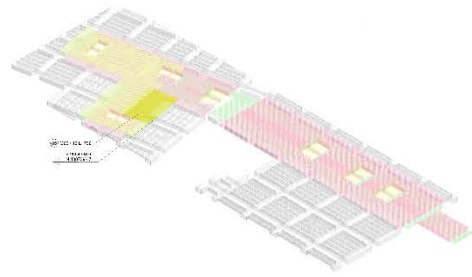

EQD_APR_AREAS_SUP_V.SET_05

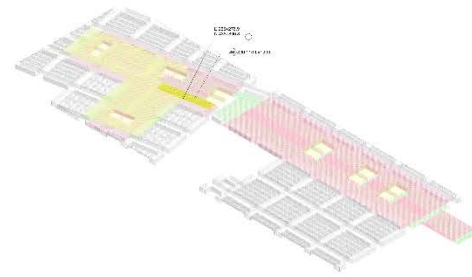

EQD_APR_AREAS_SUP_V.SET_06

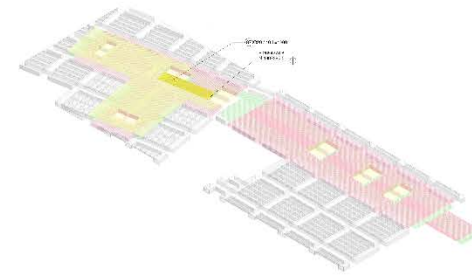

EQD_APR_AREAS_SUP_V.SET_07

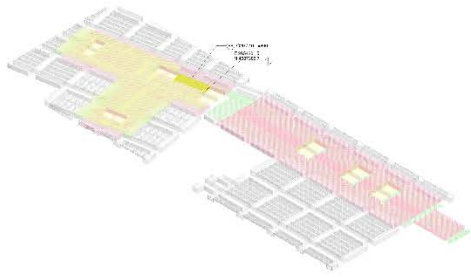

EQD_APR_AREAS_SUP_V.SET_08

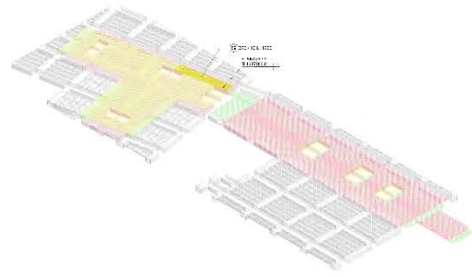

EQD_APR_AREAS_SUP_V.SET_09

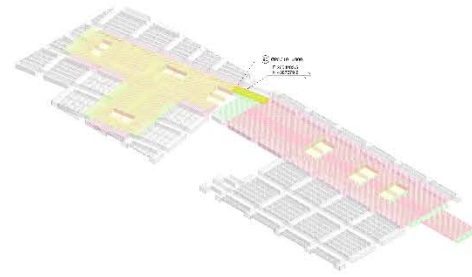

EQD_APR_AREAS_SUP_V.SET_10

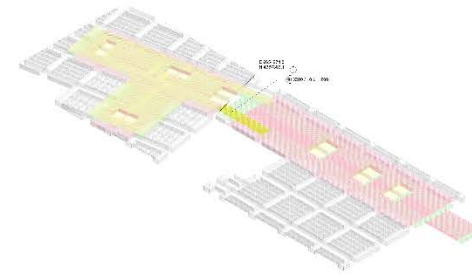

EQD_APR_AREAS_SUP_V.SET_11

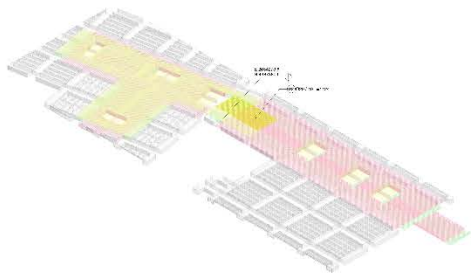

EQD_APR_AREAS_SUP_V.SET_12

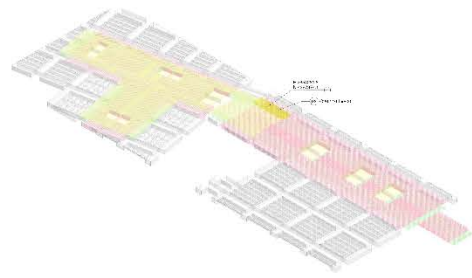

EQD_APR_AREAS_SUP_V.SET_13

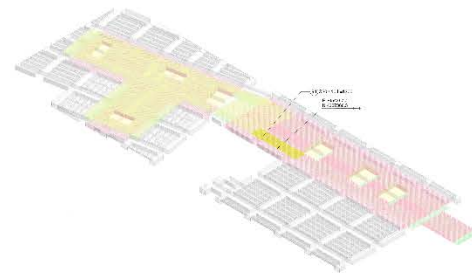

EQD_APR_AREAS_SUP_V.SET_14

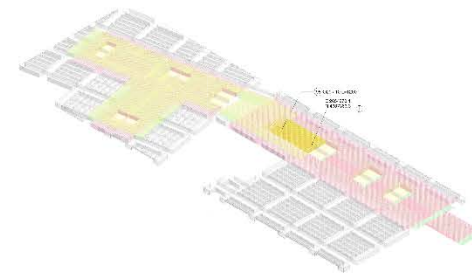

EQD_APR_AREAS_SUP_V.SET_15

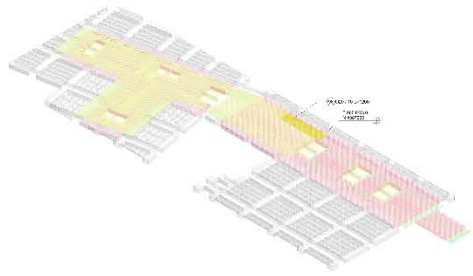

1) SEQ_ARCH_ARCHI_SUP_Y.SET_096

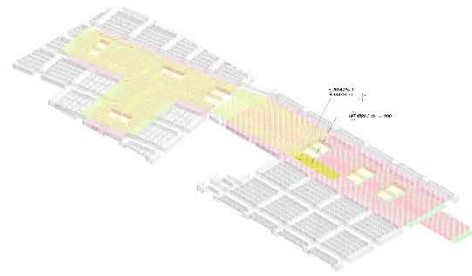

2) SEQ_ARCH_ARCHI_SUP_Y.SET_097

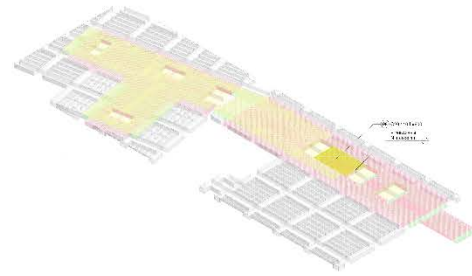

3) SEQ_ARCH_ARCHI_SUP_Y.SET_098

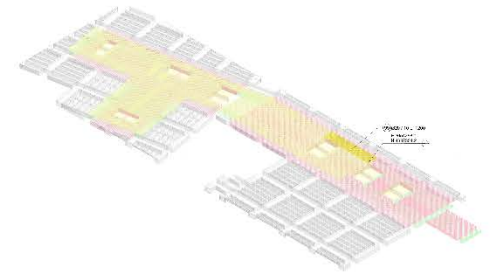

4) SEQ_ARCH_ARCHI_SUP_Y.SET_099

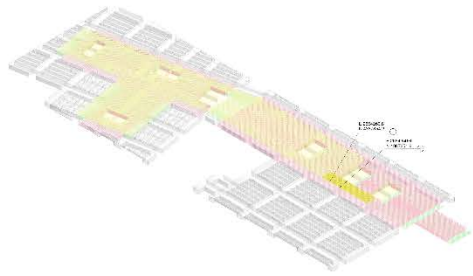

5) SEQ_ARCH_ARCHI_SUP_Y.SET_100

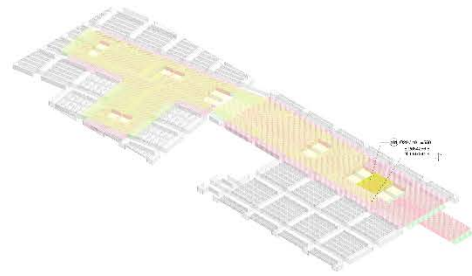

6) SEQ_ARCH_ARCHI_SUP_Y.SET_101

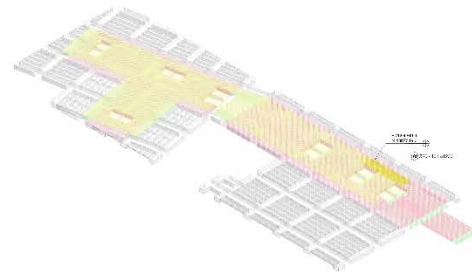

7) SEQ_ARCH_ARCHI_SUP_Y.SET_102

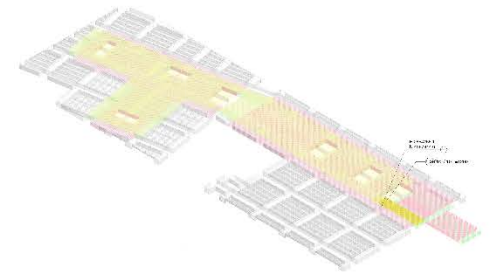

8) SEQ_ARCH_ARCHI_SUP_Y.SET_103

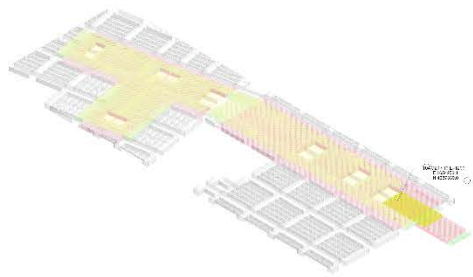

9) SEQ_ARCH_ARCHI_SUP_Y.SET_104

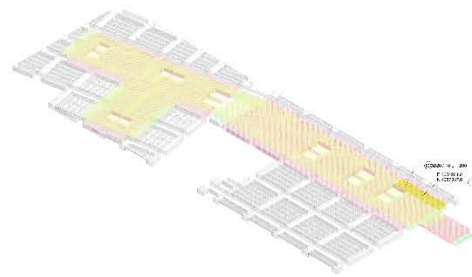

10) SEQ_ARCH_ARCHI_SUP_Y.SET_105

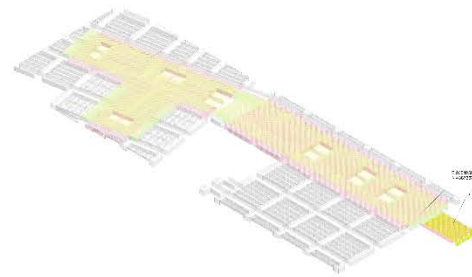

11) SEQ_ARCH_ARCHI_SUP_Y.SET_106

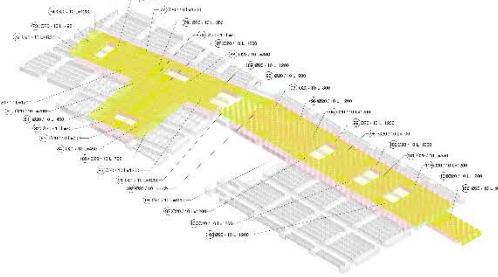

12) SEQ_ARCH_ARCHI_SUP_Y.SET_095

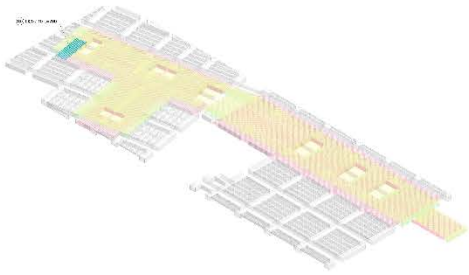

SEC_APM_AREAL_SUP_X_SET_07

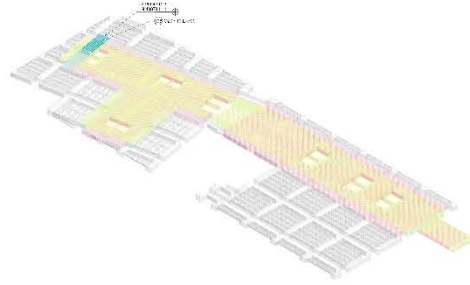

SEC_APM_AREAL_SUP_X_SET_09

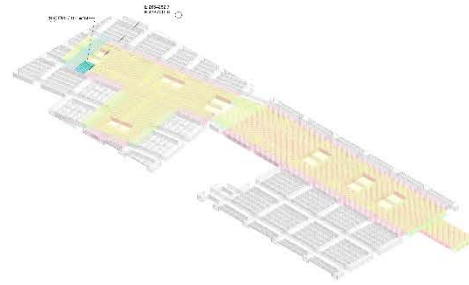

SEC_APM_AREAL_SUP_X_SET_10

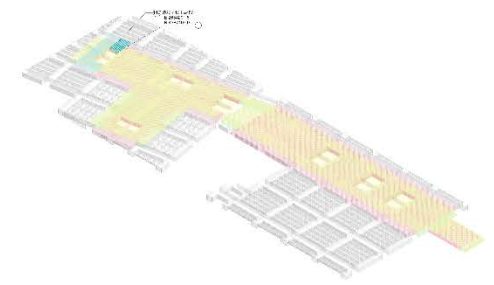

SEC_APM_AREAL_SUP_X_SET_13

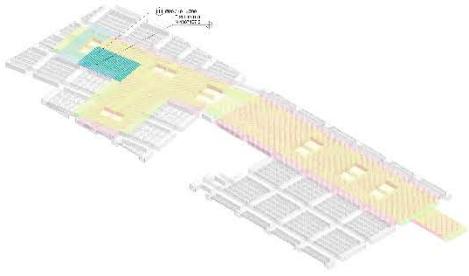

SEC_APM_AREAL_SUP_X_SET_11

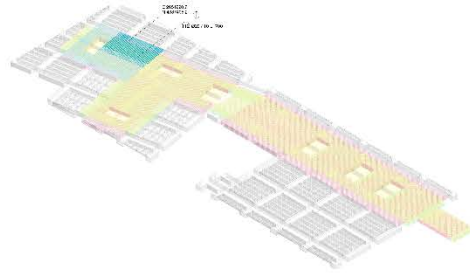

SEC_APM_AREAL_SUP_X_SET_12

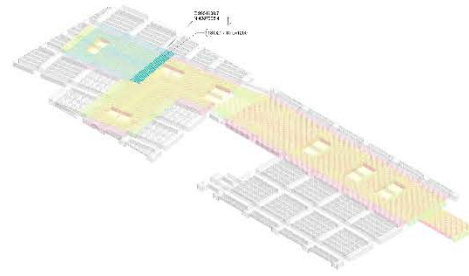

SEC_APM_AREAL_SUP_X_SET_14

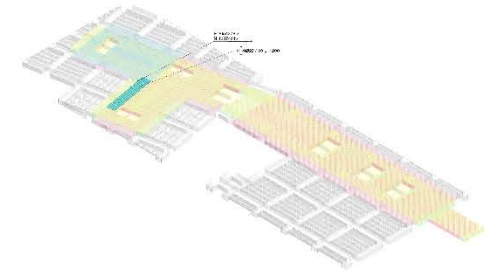

SEC_APM_AREAL_SUP_X_SET_15

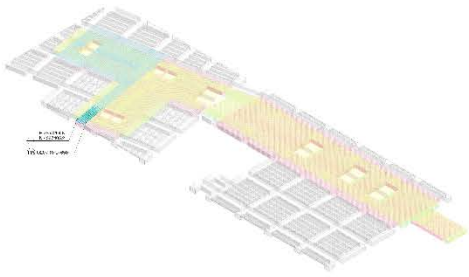

SPQ_APM_AREAL_SUP_X_SPT_16

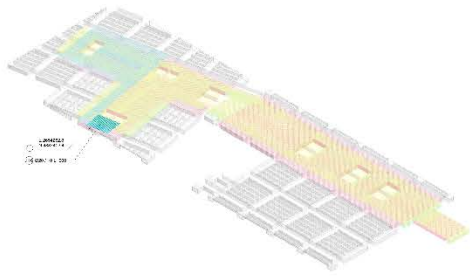

SPQ_APM_AREAL_SUP_X_SPT_18

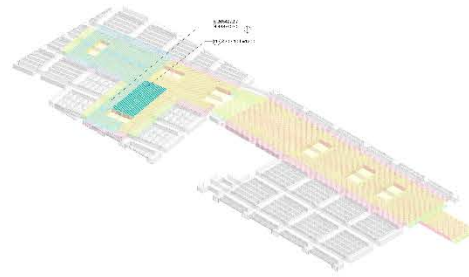

SPQ_APM_AREAL_SUP_X_SPT_17

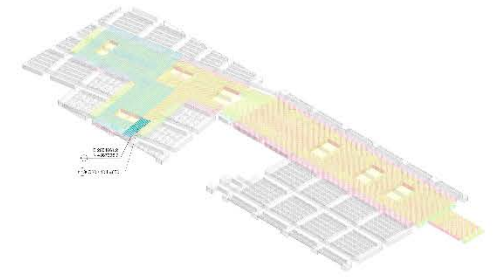

SPQ_APM_AREAL_SUP_X_SPT_15

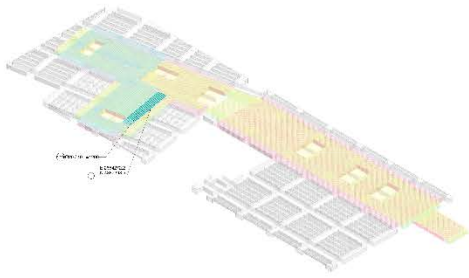

SEQ_ARM_AREAS_SUP_X.SET_119

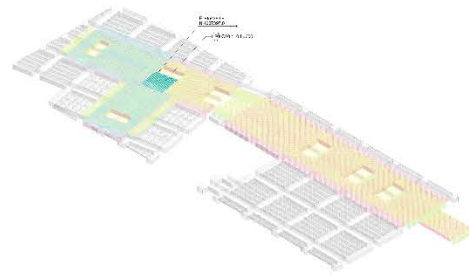

SEQ_ARM_AREAS_SL^*X.SET_120

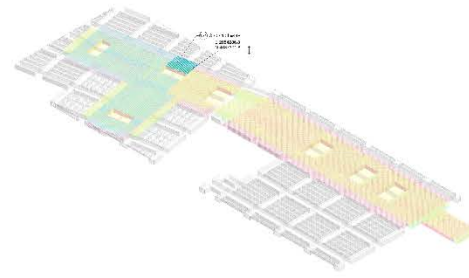

SEQ_ARM_AREAS_SUP_X.SET_121

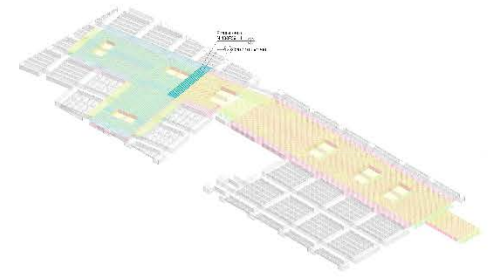

SEQ_ARM_AREAS_SL^*X.SET_122

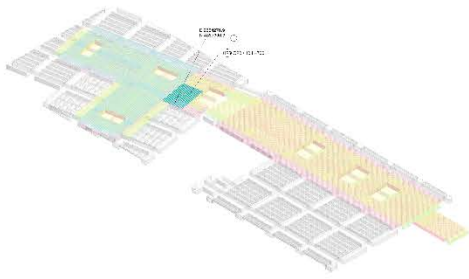

SEQ_ARM_AREAS_SUP_X.SET_123

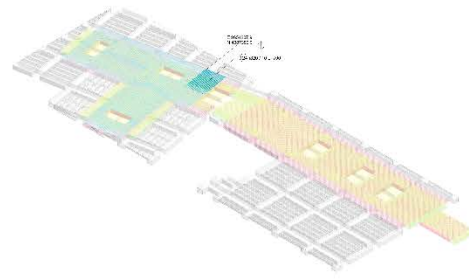

SEQ_ARM_AREAS_SL^*X.SET_124

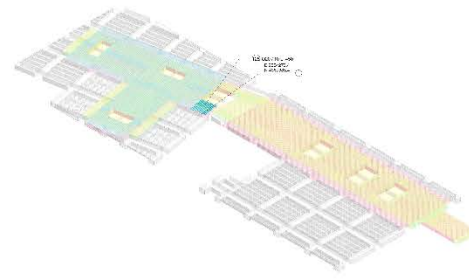

SEQ_ARM_AREAS_SUP_X.SET_125

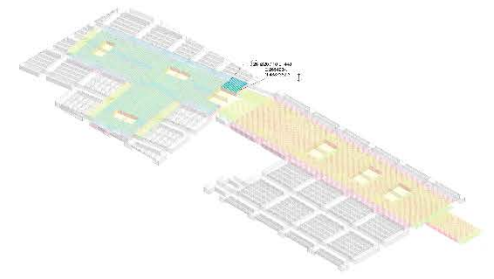

SEQ_ARM_AREAS_SL^*X.SET_126

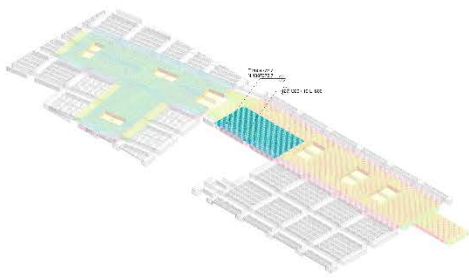

SEQ_ARM_AREAS_SUP_X.SET_127

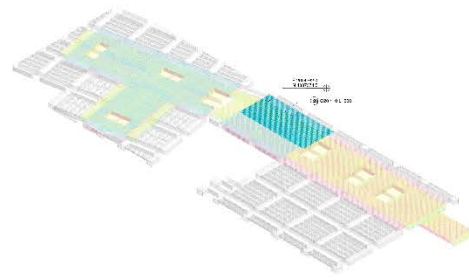

SEQ_ARM_AREAS_SL^*X.SET_128

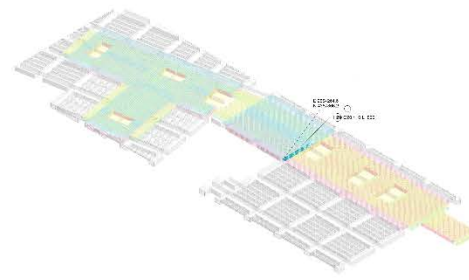

SEQ_ARM_AREAS_SUP_X.SET_129

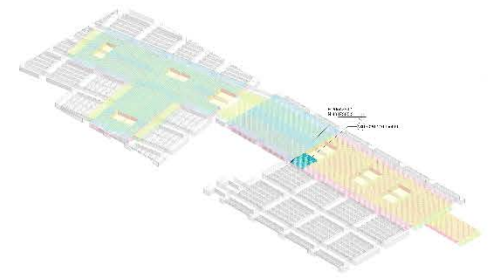

SEQ_ARM_AREAS_SL^*X.SET_130

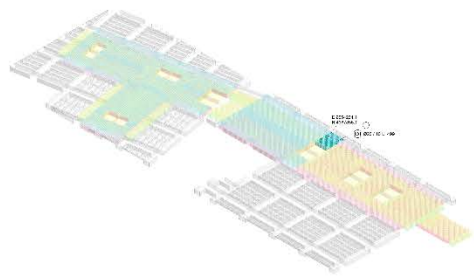

SEC_AFM_AFM6_SUP_X_SECT_31

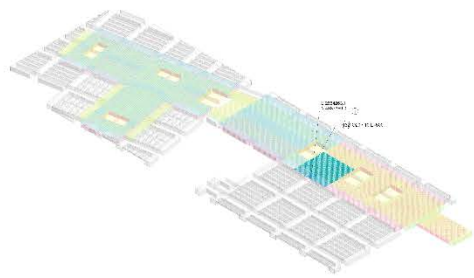

SEC_AFM_AFM5_SUP_X_SECT_132

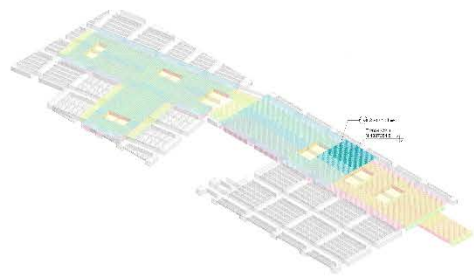

SEC_AFM_AFM4_SUP_X_SECT_133

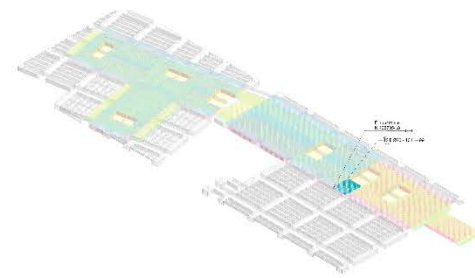

SEC_AFM_AFM3_SUP_X_SECT_134

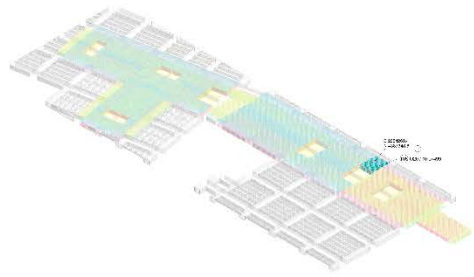

SEC_AFM_AFM6_SUP_X_SECT_35

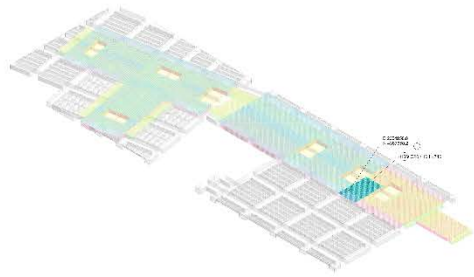

SEC_AFM_AFM5_SUP_X_SECT_136

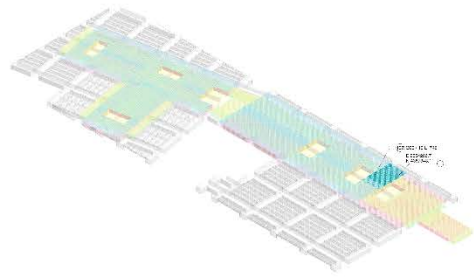

SEC_AFM_AFM4_SUP_X_SECT_137

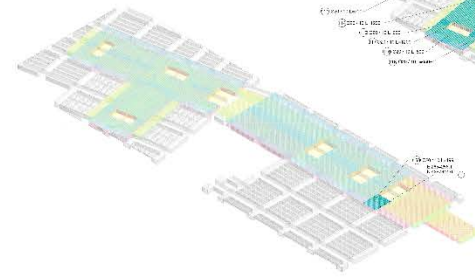

SEC_AFM_AFM3_SUP_X_SECT_138

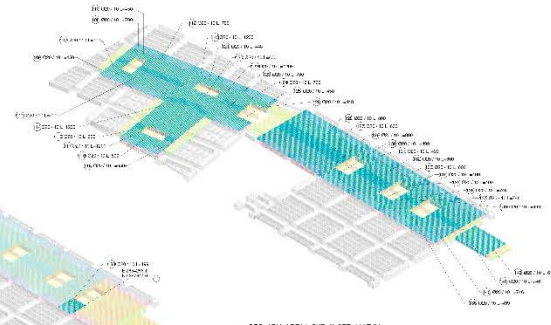

SEC_AFM_AFM2_SUP_X_SECT_139/FULL

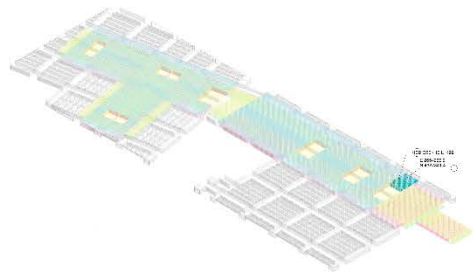

SEC_AFM_AFM6_SUP_X_SECT_33

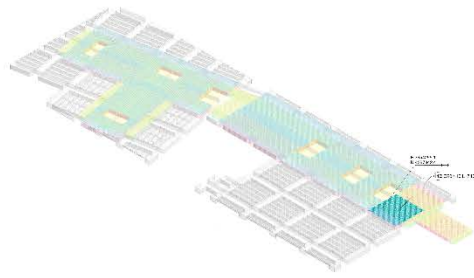

SEC_AFM_AFM5_SUP_X_SECT_140

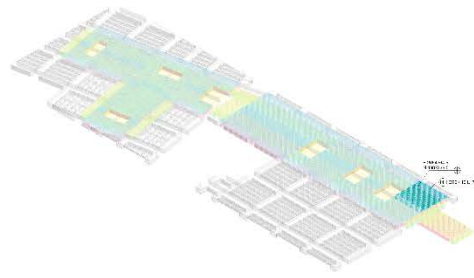

SEC_AFM_AFM4_SUP_X_SECT_141

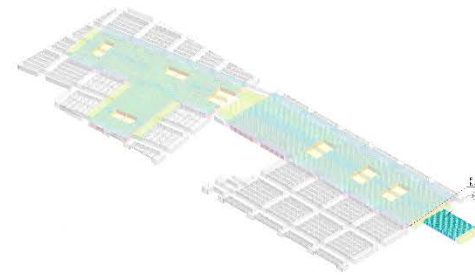

SEC_AFM_AFM3_SUP_X_SECT_142

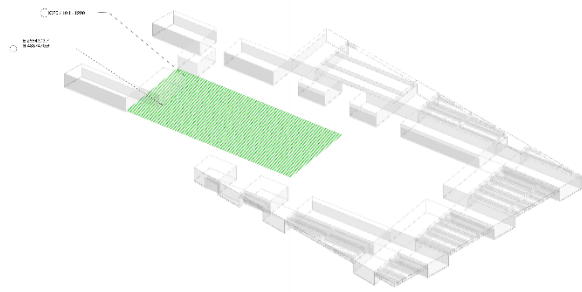

1) SEQUENZA AREA INF. Y SET. 001

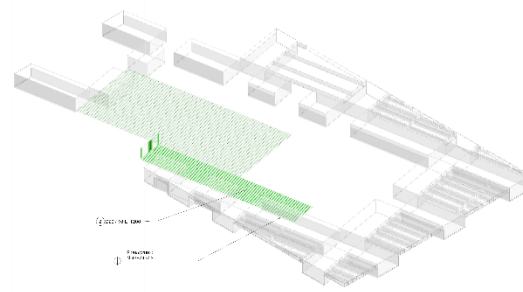

2) SEQUENZA AREA INF. Y SET. 002

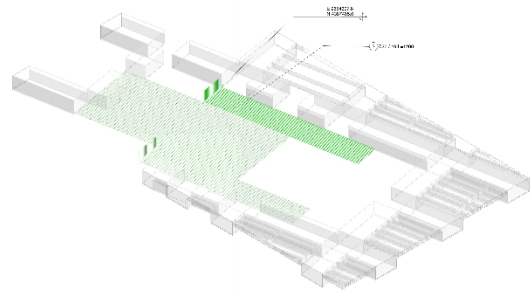

3) SEQUENZA AREA INF. Y SET. 003

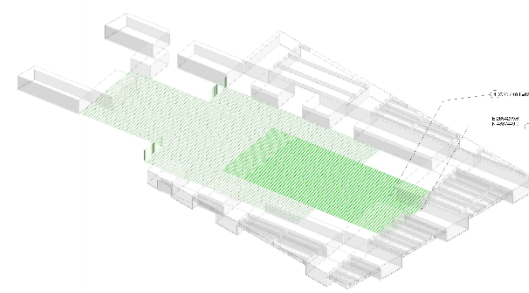

4) SEQUENZA AREA INF. Y SET. 004

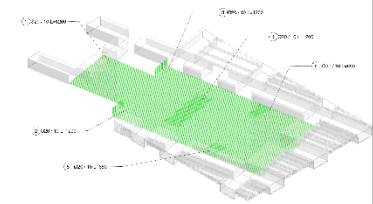

5) SEQUENZA AREA INF. Y SET. 005 FULL

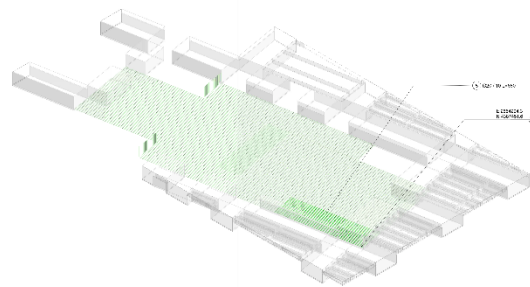

6) SEQUENZA AREA INF. Y SET. 006

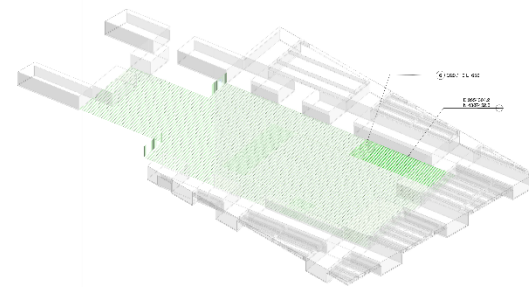

7) SEQUENZA AREA INF. Y SET. 007

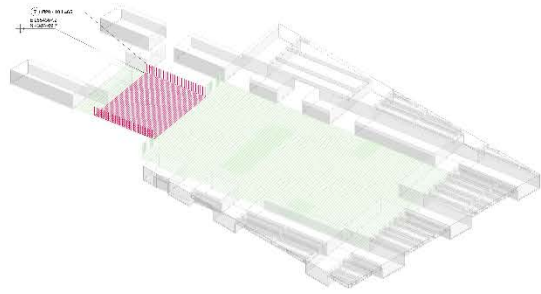

SEQ_A1M_AREAI_INF_X.SET.007

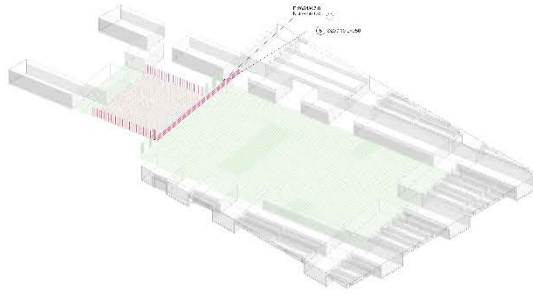

SEQ_A1M_AREAI_INF_X.SET.008

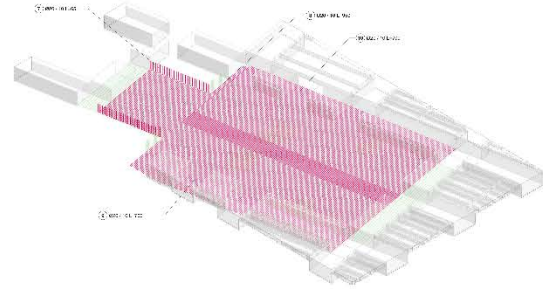

SEQ_A1M_AREAI_INF_X.SET.005R11

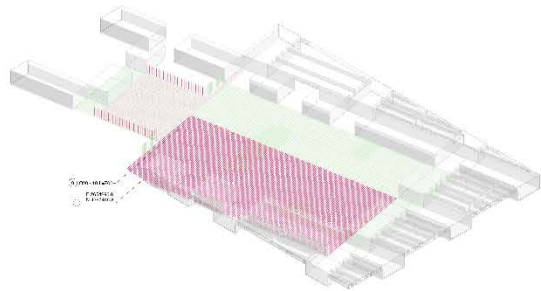

SEQ_A1M_AREAI_INF_X.SET.009

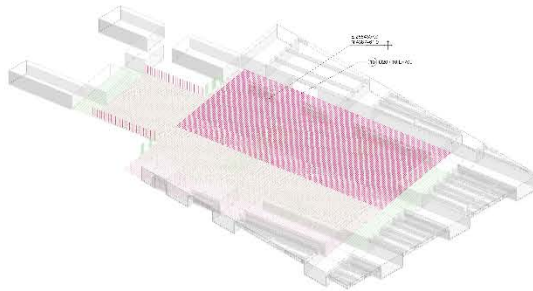

SEQ_A1M_AREAI_INF_X.SET.010

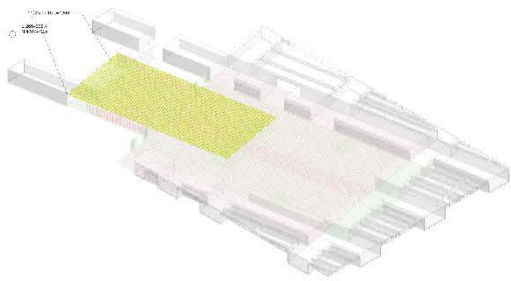

SEC_ARM_APCAI_SLP_Y_SPT_01

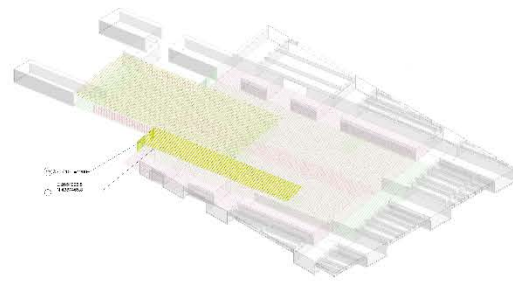

SEC_ARM_APCAI_SLP_Y_SPT_02

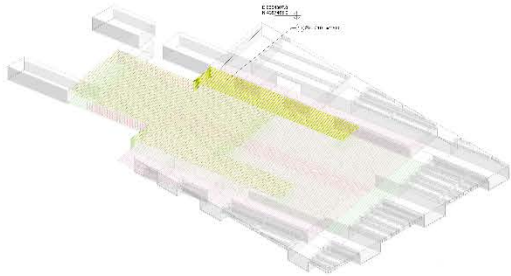

SEC_ARM_APCAI_SLP_Y_SPT_03

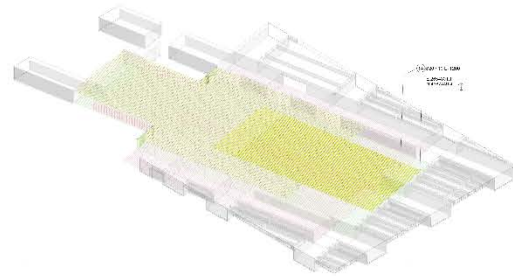

SEC_ARM_APCAI_SLP_Y_SPT_04

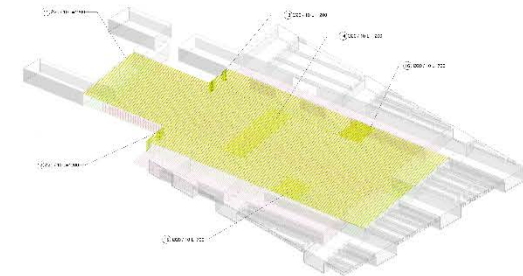

SEC_ARM_APCAI_SLP_Y_SPT_05

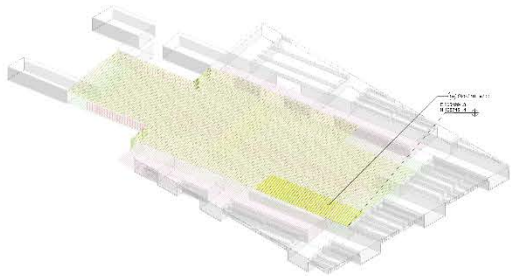

SEC_ARM_APCAI_SLP_Y_SPT_06

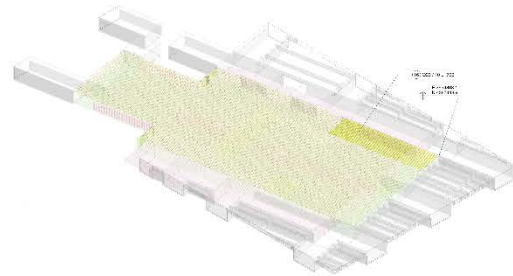

SEC_ARM_APCAI_SLP_Y_SPT_07

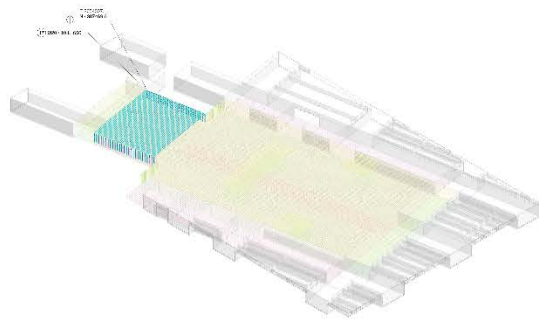

SFO ARM AREA - SUP - X - SET 017

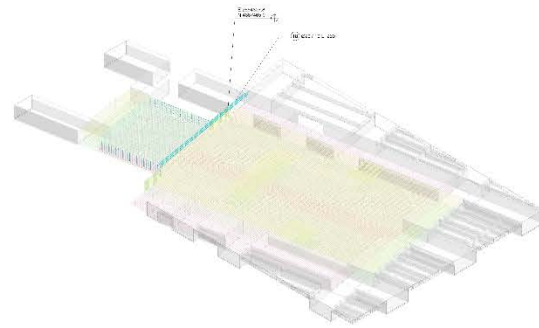

SFO ARM AREA - SUP - X - SET 018

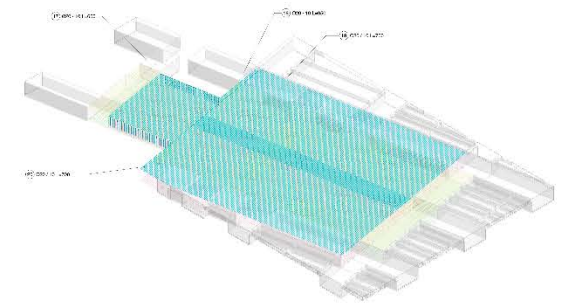

SFO ARM AREA - SUP - X - SET 009ULL

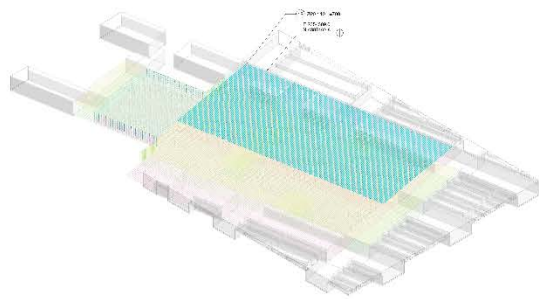

SFO ARM AREA - SUP - X - SET 019

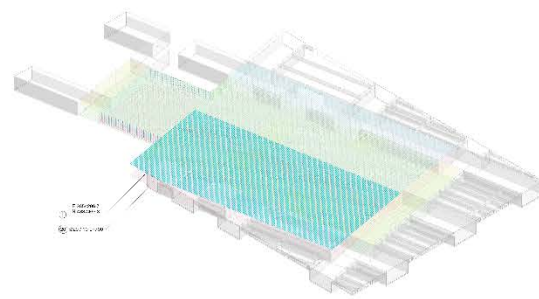

SFO ARM AREA - SUP - X - SET 020

In principio...

NON TUTTO E'
PERFETTO

Curva di MacLeamy

Teoria

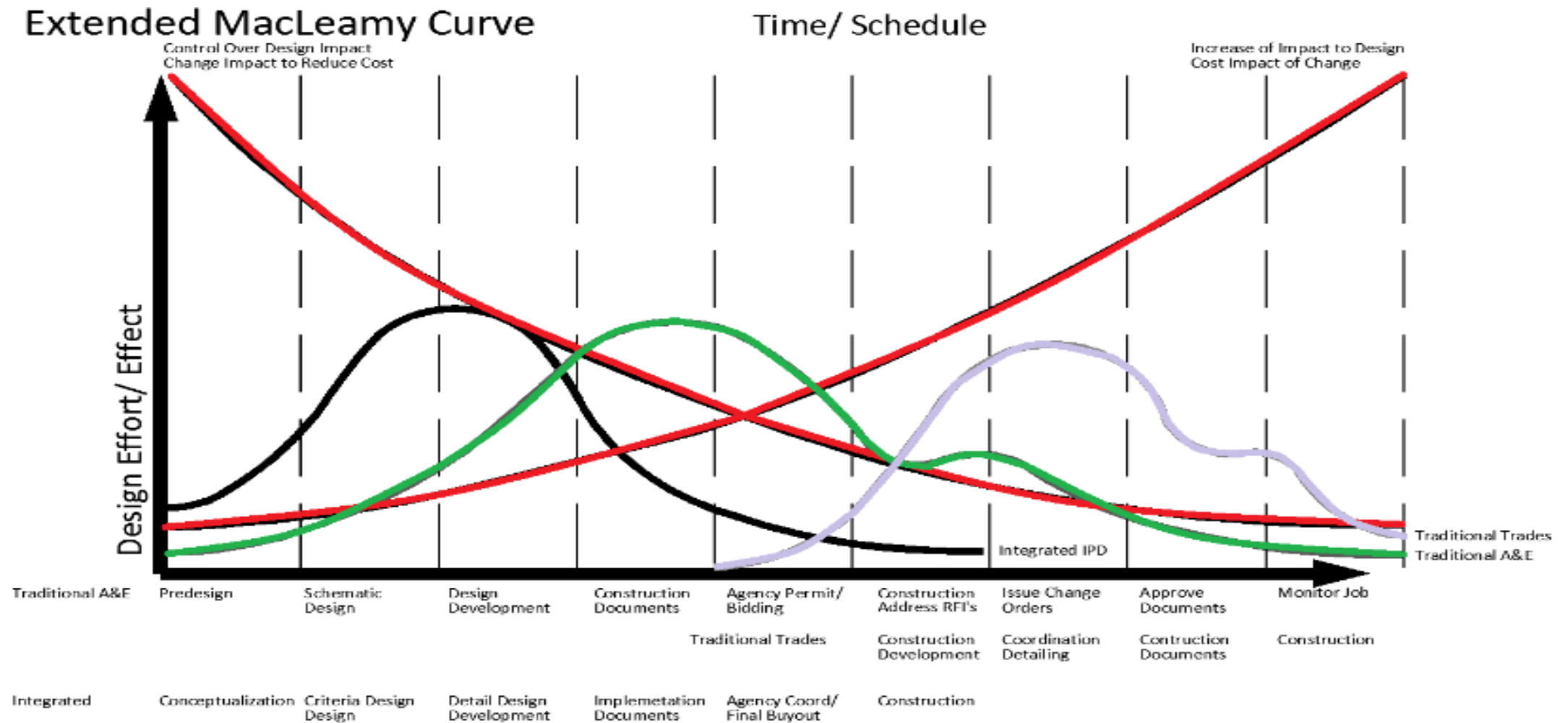

Curva di MacLeamy estesa

Pratica (con danno di livello 1 !)

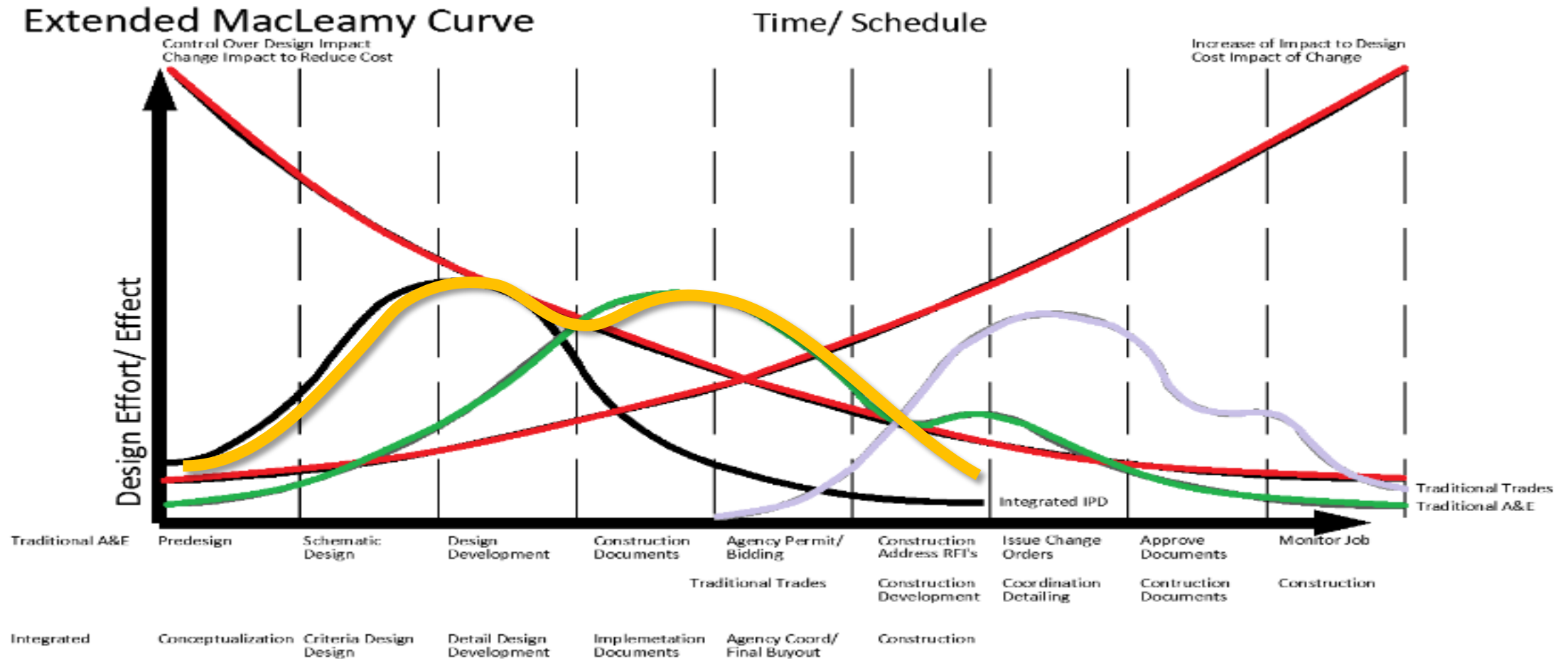

Curva di MacLeamy estesa

Pratica (con danno di livello 2 !)

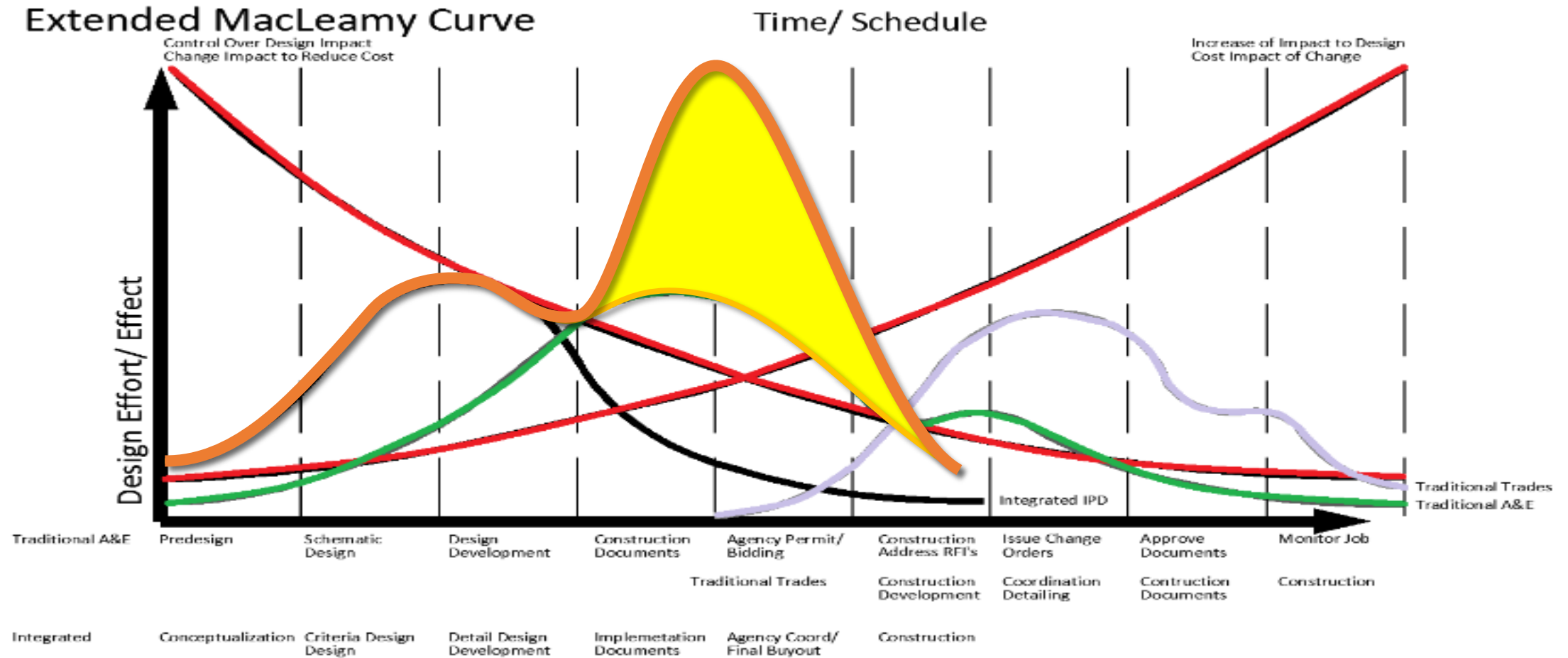

Curva di MacLeamy estesa

Pratica (con danno di livello 1 !)

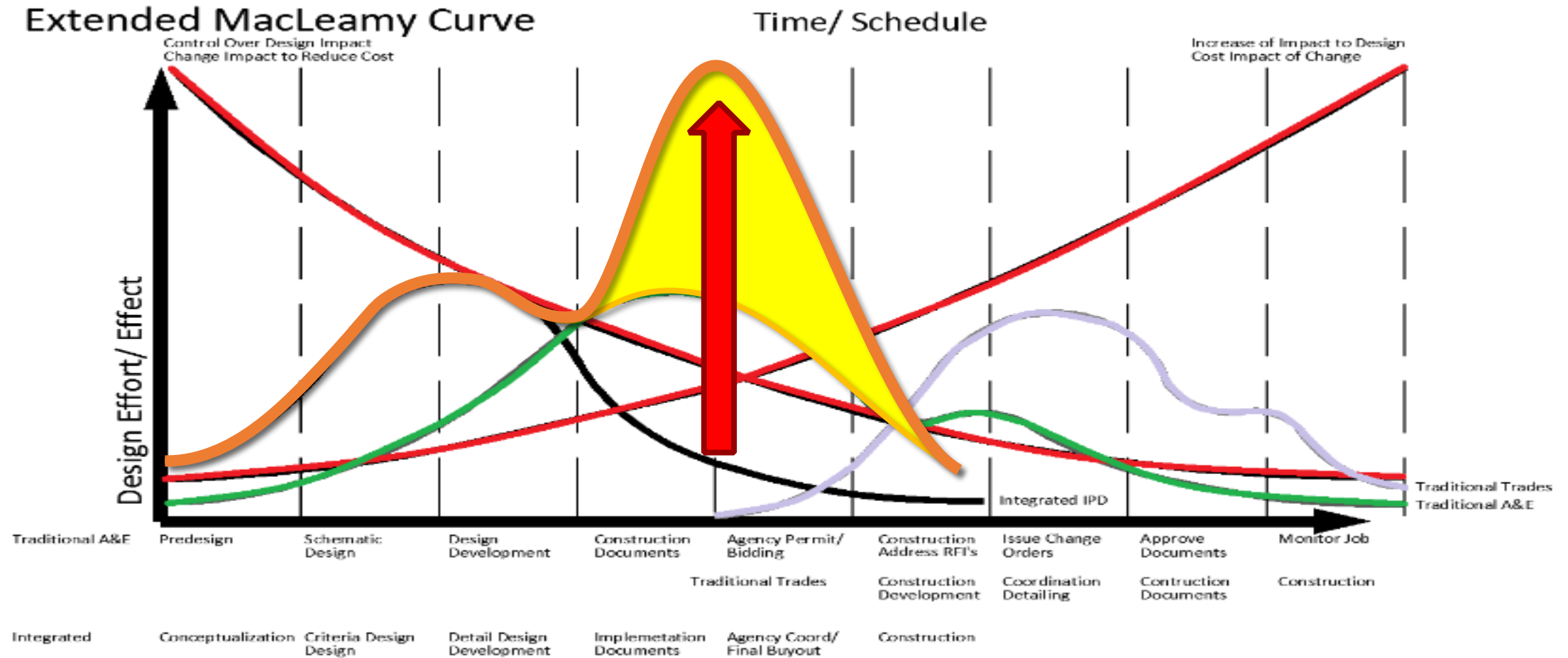

Ruoli e Processi

(Tradizionale vs. Integrato)

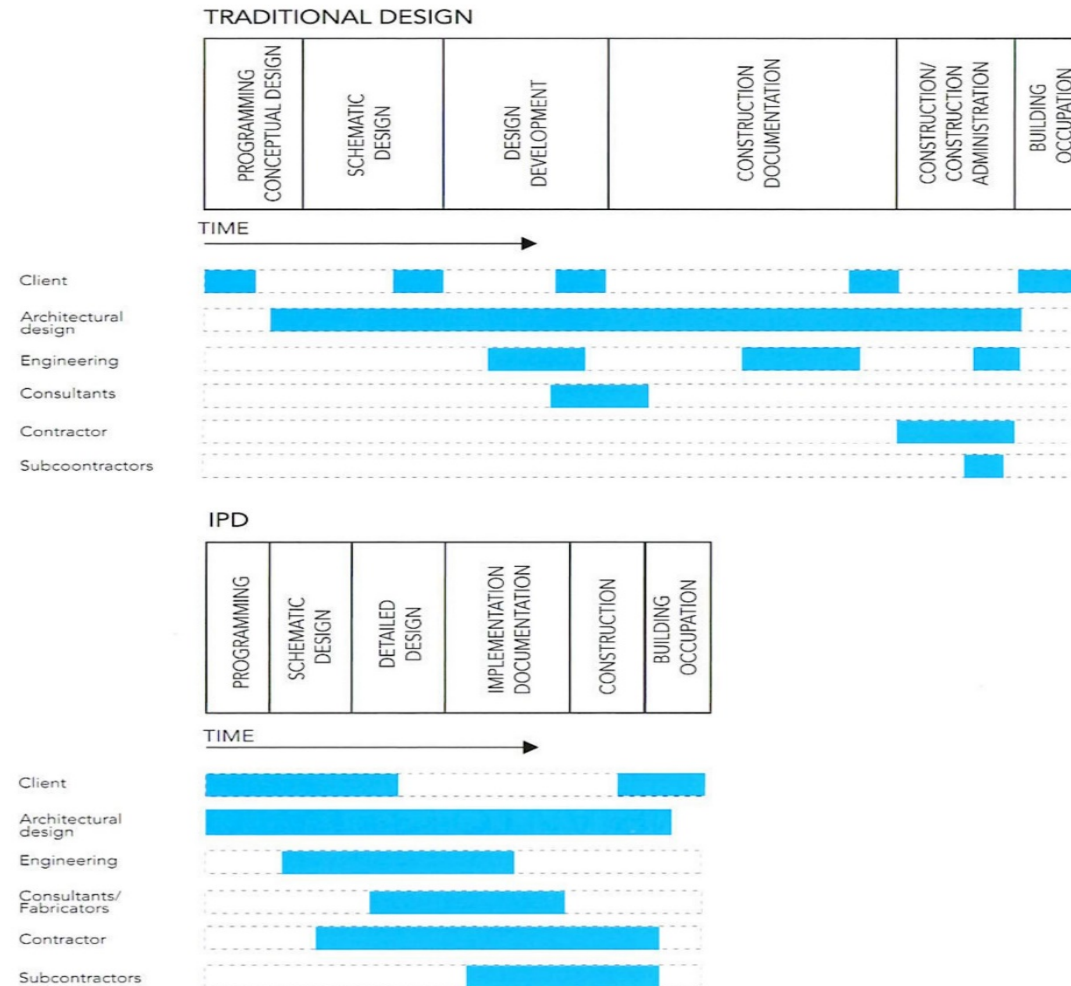

A cosa tendere? Sostenibilità

Liberare Risorse, Diminuire l'entropia 1/2

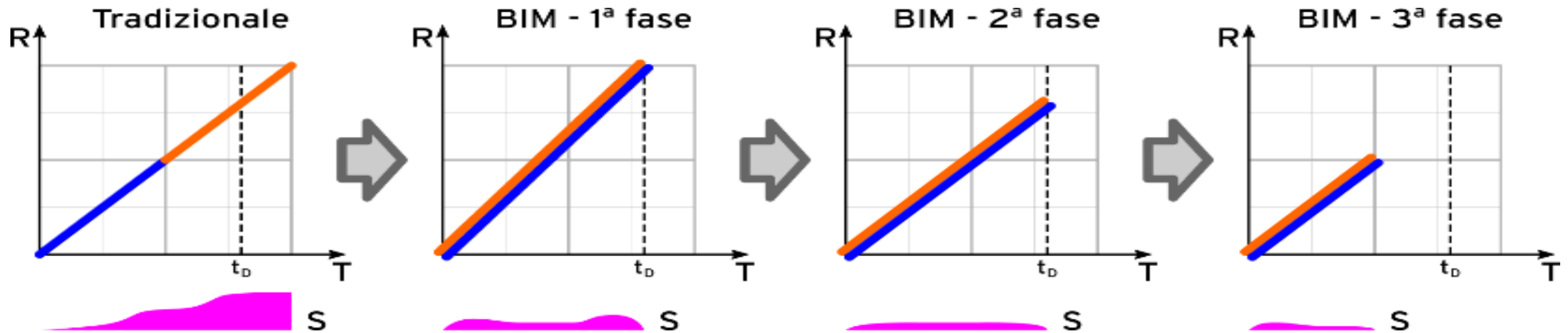

A cosa tendere? Sostenibilità

Liberare Risorse, Diminuire l'entropia 2/2

